

Number of Inhabitants

GEORGIA

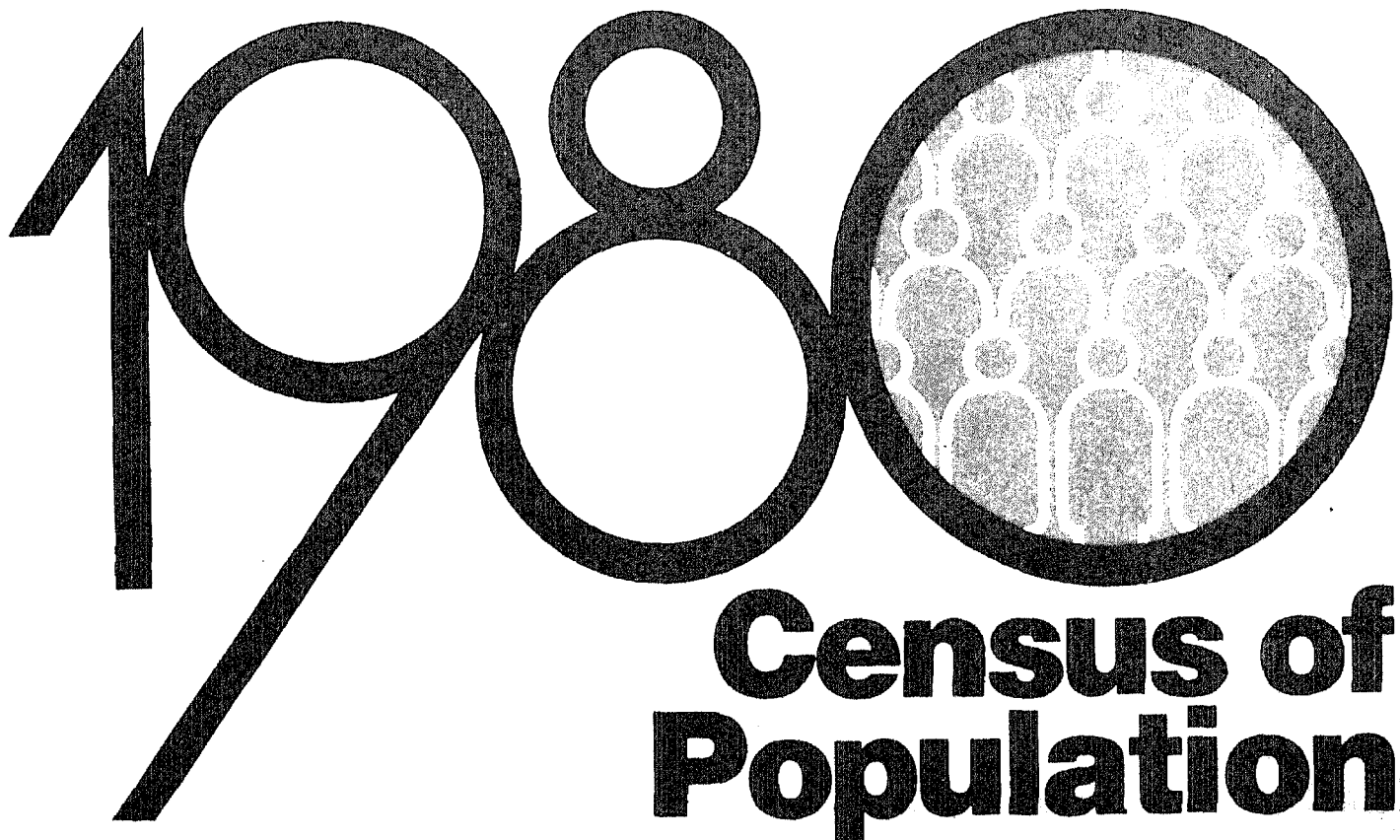

Census of Population

U.S. Department of Commerce
BUREAU OF THE CENSUS

1980 Census of Population

VOLUME 1
CHARACTERISTICS OF THE POPULATION

CHAPTER A

Number of Inhabitants

PART 12

GEORGIA

PC80-1-A12

Issued January 1982



U.S. Department of Commerce
Malcolm Baldrige, Secretary
Joseph R. Wright, Jr.,
Deputy Secretary
Robert G. Dederick,
Assistant Secretary for
Economic Affairs
BUREAU OF THE CENSUS
Bruce Chapman,
Director

Data Index

This index provides a summary listing of the tables in which the particular data are presented. For a listing of the individual tables and their page numbers, see page 1.

The State	Table
Earliest Census to 1980	1
Size of Place	7
Urban and Rural: 1930 to 1980	8
Counties	
Land Area and Population	2
Urban and Rural	3
County Subdivisions	4
Places	
All Places	5
Incorporated Places of 5,000 or More	6
Inside and Outside SMSA's	
Urban and Rural	9
Size of Place	10
SMSA's	
Component Parts	11
Type of Residence	12
Urbanized Areas	
Component Parts	13



BUREAU OF THE CENSUS

Bruce Chapman, Director
Daniel B. Levine, Deputy Director

POPULATION DIVISION

Roger A. Herriot, Chief

Acknowledgments

Many persons participated in the diverse activities of the 1980 census. These acknowledgments generally reflect staff during the census-taking process. The Bureau was guided by then Director, **Vincent P. Barabba**, and Deputy Director, **Daniel B. Levine**. Primary direction of the census program was performed by **George E. Hall**, Associate Director for Demographic Fields, assisted by **Earle J. Garson**, then Assistant Director for Demographic Censuses, in conjunction with **Barbara A. Bailar**, Associate Director for Statistical Standards and Methodology, **Howard N. Hamilton**, Assistant Director for Computer Services, **Shirley Kallek**, Associate Director for Economic Fields, **James D. Lincoln**, Associate Director for Administration, **Rex L. Pullin**, Associate Director for Field Operations, and **W. Bruce Ramsay**, Associate Director for Information Technology. The director's staff was assisted by **Peter A. Bounpane** and **Sherry L. Courtland**.

Responsibility for developing the population portion of the 1980 census questionnaire content and designing the tabulations was in the Population Division, under the supervision of **Meyer Zitter**, then Chief, **Paula J. Schneider**, Staff Assistant for Census Programs, **Roger A. Herriot**, **Nampeo D. McKenney**, and **Arthur J. Norton**, Assistant Chiefs. This report was prepared by **Robert C. Speaker**, Chief, Population Distribution Branch, with the assistance of **Sam T. Davis**, **Richard L. Forstall**, and **Joel C. Miller**.

Responsibility for the overall planning, coordinating, and processing of the 1980 census was in the Decennial Census Division under the direction of **Gerald J. Post**, then Acting Chief, assisted by **Marie G. Argana**, **Rachel F. Brown**, **Donald R. Dalzell**, **Leonard Goldberg**, **Earle B. Knapp, Jr.**, and **Roger O. Lepage**.

Data base and generalized system support was developed and provided by Systems Development Division, **Judy M. Bedell**, Chief, under the direction of **John Jerry Bell**, Assistant Chief.

Computer processing was performed in the

Computer Operations Division, **C. Thomas DiNenna**, then Chief, and **John E. Halterman**, Assistant Chief.

The Statistical Methods Division was largely responsible for developing new procedures to obtain a more accurate count of the population. This work was supervised by **Charles D. Jones**, Chief, **David V. Bateman**, **Susan M. Miskura**, and **Robert T. O'Reagan**, Assistant Chiefs.

Geographic programs and plans were developed in the Geography Division under the direction of **Gerald F. Cranford**, then Assistant Chief, **Robert W. Marx** and **Silla G. Tomasi**, Assistant Chiefs, and **Donald I. Hirschfeld**, Special Assistant. **Joseph J. Knott** coordinated geographic operational phases.

Data collection activities were supervised in the Field Division by **Richard C. Burt**, then Chief, under the direction of **Lawrence T. Love** and **Stanley D. Matchett**, then Assistant Chiefs, with the assistance of the directors and assistant directors of the Bureau's regional offices.

The coordination and acquisition of automatic data processing equipment were the responsibility of the Automatic Data Processing Planning Staff, **James R. Pappal**, Chief, under the direction of **Richard L. Pauly**, Deputy Chief.

The system design, technical specifications, construction, and installation of the FOSDIC and Automated Camera Technology System were the responsibility of Technical Services Division, **McRae Anderson**, Chief, assisted by **Robert E. Joseph**, Assistant Chief.

Questionnaire processing procedures were developed in the Decennial Processing Staff, **James S. Werking**, Chief, under the direction of **Harry C. O'Haver**, Assistant Chief. The manual processing and microfilming of the questionnaires were performed at three decennial processing locations as follows: Data Preparation Division, **Don L. Adams**, Chief; Jeffersonville Processing Office, **Robert L. Kirkland**, then Processing Manager; New Orleans Processing Office, **Robert L. Allen**, Chief; and Laguna

Niguel Processing Office, **Robert N. Scheller**, Chief.

Administrative support was provided by the Administrative Services Division, **O. Bryant Benton**, then Acting Chief.

Publications editing, printing, and composition were performed in the Publications Services Division, **Raymond J. Koski**, Chief, under the direction of **Milton S. Andersen**, **Arlene C. Duckett**, and **Gerald A. Mann**.

User services were provided by the Data User Services Division under the supervision of **Michael G. Garland**, Chief, and **Marshall L. Turner**, Assistant Chief.

Many other persons participated in the various activities of the 1980 census. For a list of key personnel, refer to the *History of the 1980 Census of Population and Housing*, (PHC80-R2).

Library of Congress Cataloging in Publication Data

1980 census of population. Volume 1, Characteristics of the population.

PC80-1-
Issued September 1981—

Partial contents: ch. A. Number of inhabitants v. — ch. B. General population characteristics v. — ch. C. General social and economic characteristics v. — ch. D. Detailed population characteristics v.

1. United States—Census, 20th, 1980. 2. United States—Population—Statistics. I. United States. Bureau of the Census. II. Title: Characteristics of the population.

HA215.A13 312'.0973 81-607950 AACR2

For sale by Superintendent of Documents, U.S. Government Printing Office, Washington, D.C. 20402, or any U.S. Department of Commerce district office. Postage stamps not acceptable; currency submitted at sender's risk. Remittances from foreign countries must be by international money order or by draft on a U.S. bank.

APPENDIXES

A. Area Classifications	A-1
B. General Enumeration and Processing Procedures	B-1
C. Accuracy of the Data	C-1

Introduction

GENERAL	III
CONTENTS OF THE REPORT	III
SYMBOLS AND GEOGRAPHIC ABBREVIATIONS	III

GENERAL

This report presents statistics from the 1980 Census of Population on the number of inhabitants of the State, classified by urban and rural residence and by size of place; its counties or comparable areas, county subdivisions, incorporated places, census designated places, standard metropolitan statistical areas, standard consolidated statistical areas, and urbanized areas; and certain other geographic areas of the State. The abbreviated identification for this report is PC80-1-A (i.e., Population Census, 1980-Volume 1-Chapter A) followed by a number representing the State. Legal provision for this census, which was conducted as of April 1, 1980, was made in the Act of Congress of August 31, 1954 (amended August 1957, December 1975, and October 1976), which codified Title 13, United States Code.

A large portion of the information compiled from the 1980 Census of Population will appear in Volume 1, *Characteristics of the Population*, of which this report is part.

The 1980 census figures presented here may differ from those shown in the *Advance Reports*, PHC80-V, and in the Public Law 94-171 redistricting data products. The changes reflect corrections of errors found after the PHC80-V reports and P.L. 94-171 materials were prepared. The changes may affect any geographic area shown in this report.

The content and procedures of the 1980 census were determined after evaluation of the results of the 1970 census, consultation with a wide variety of users of census data, and extensive field testing. A number of changes were introduced in

1980 to improve the usefulness of the census results. The changes do not, however, affect to any appreciable extent the comparability between the 1980 data and the 1970 data shown in this report.

More detailed information on the technical and procedural matters covered in the text of this report can be obtained by writing to the Director, Bureau of the Census, Washington, D.C. 20233. Such information will also appear in other publications of the 1980 census.

CONTENTS OF THE REPORT

This report contains text (this introduction and three appendixes), a table of contents, charts, 13 detailed tables, and maps. A map of the State appears after the table of contents and shows county names and boundaries, the names and boundaries of standard metropolitan statistical areas (SMSA's) and standard consolidated statistical areas (SCSA's), the names and locations of all places with a population of 25,000 or more, and SMSA central cities with fewer than 25,000 inhabitants. Then follow two pages of charts that precede the 13 tables. Each table is identified by a table number and title. The "stubhead" at the left under the title defines the types of geographic areas for which data are shown in the particular table and is considered part of the table title.

The tables are followed by a map section which includes:

- A "County Location Index" which presents the reference coordinates and map section numbers for each county on the county subdivision map, the legend to the county subdivision map, and a State map outlining the geographic area covered by each county subdivision map section.
- A county subdivision map, often covering several pages, that shows the names and boundaries of counties

(or equivalent areas), their subdivisions, and places, as recognized by the Census Bureau in the published tables.

- One map for each urbanized area in the State which shows the names and boundaries of all States, counties, county subdivisions, and places in the area, as well as the extent of territory defined as "urbanized." The report for each State containing part of a multi-State urbanized area includes the map for the entire urbanized area.

Appearing last in the report are the appendixes. Appendix A describes the various area classifications (e.g., urban and rural residence, census designated places, urbanized areas). Appendix B explains the residence rules used in counting the population and describes the data collection and processing procedures. Appendix C presents information on the sources of error in the data.

SYMBOLS AND GEOGRAPHIC ABBREVIATIONS

The following symbols and geographic abbreviations are used in the tables:

- A dash "--" represents zero or a percent which rounds to less than 0.1.
- Three dots "... " mean not applicable.
- (NA) means not available.
- A minus sign preceding a figure denotes decrease.
- The prefix "r" indicates that the count has been revised since publication of 1970 census reports, or that the area was erroneously omitted, or that the area was not shown in the correct geographic relationship in the 1970 census reports.
- CDP is census designated place.
- SCSA is standard consolidated statistical area.
- SMSA is standard metropolitan statistical area.
- (unorg.) is unorganized territory.

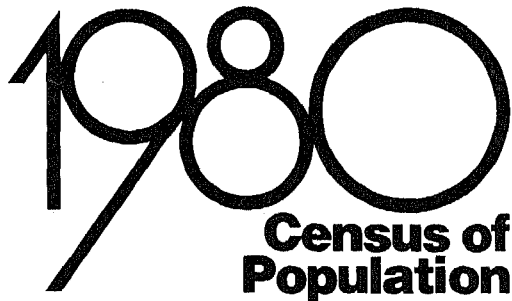

Number of Inhabitants

GEORGIA

PC80-1-A12

Contents

(Page numbers listed here omit the State prefix number which appears as part of the page number for each page. The prefix for this State is 12)

MAPS	Page
Standard Metropolitan Statistical Areas, Counties, and Selected Places.	3
County Location Index	38
County Subdivisions and Places.	40
Urbanized Areas	44

CHARTS

Total Population and Percent Change From Preceding Census for the State: 1900 to 1980.	4
Population and Percent Change by Type of Residence: 1980 and 1970	4
Percent Distribution by Type of Residence for the State: 1980 and 1970	5
A. Urban and Rural Residence	
B. Inside and Outside Standard Metropolitan Statistical Areas (SMSA's)	

TABLES

1. Population of the State: Earliest Census to 1980	7
Urban and Rural	
2. Land Area and Population: 1930 to 1980	8
Counties	
3. Population of Counties by Urban and Rural Residence: 1980 and 1970	10
Counties	
4. Population of County Subdivisions: 1960 to 1980	12
County Subdivisions	

TABLES

	Page
5. Population of Places: 1960 to 1980	23
Incorporated Places	
Census Designated Places	
6. Rank and Population of Incorporated Places of 5,000 or More in 1980: 1980 and 1970	27
Incorporated Places	
7. Population by Size of Place: 1980 and 1970	28
The State	
Urbanized Areas	
8. Population by Urban and Rural Residence: 1930 to 1980	29
Size of Place	
9. Population Inside and Outside Standard Metropolitan Statistical Areas (SMSA's) by Urban and Rural Residence: 1980.	30
The State	
Inside SMSA's	
Outside SMSA's	
10. Population Inside and Outside Standard Metropolitan Statistical Areas (SMSA's) by Size of Place: 1980	32
The State	
Inside SMSA's	
Outside SMSA's	
11. Population of Standard Metropolitan Statistical Areas (SMSA's): 1960 to 1980.	34
Component Parts	
12. Population of Standard Metropolitan Statistical Areas (SMSA's) by Type of Residence: 1980	35
SMSA's	
13. Population of Urbanized Areas: 1980 and 1970	36
Component Parts	

Total Population and Percent Change From Preceding Census for the State: 1900 to 1980

■ Percent change
▨ Population in thousands

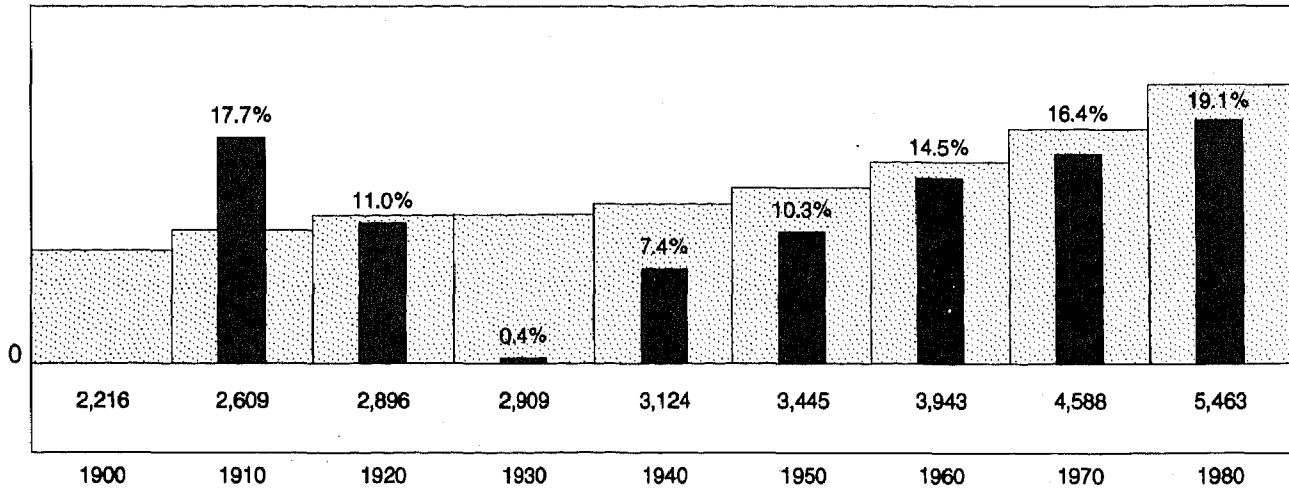

Population and Percent Change by Type of Residence: 1980 and 1970

■ 1980
▨ 1970
Population in thousands

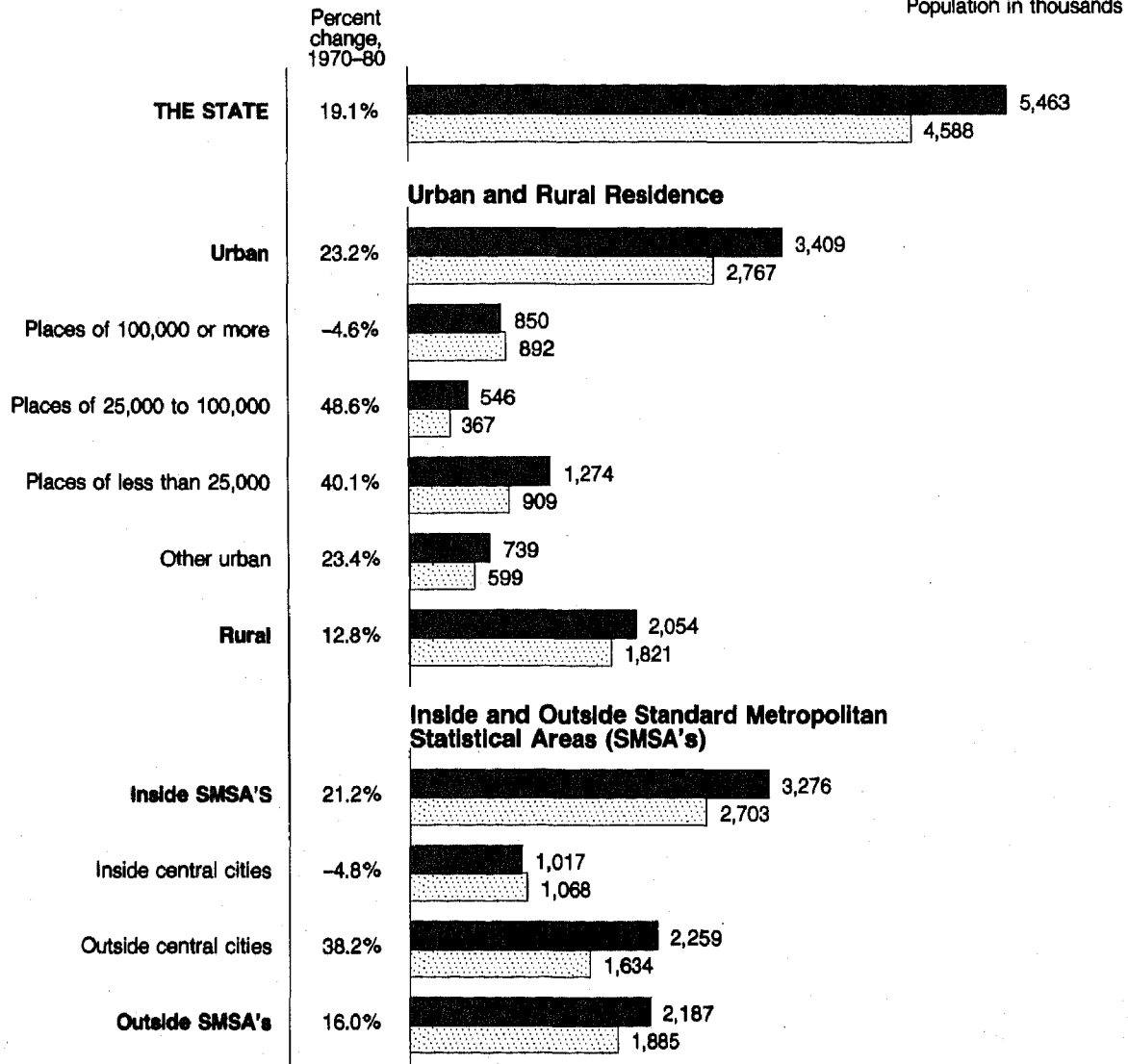

Percent Distribution by Type of Residence for the State: 1980 and 1970

A. URBAN AND RURAL RESIDENCE

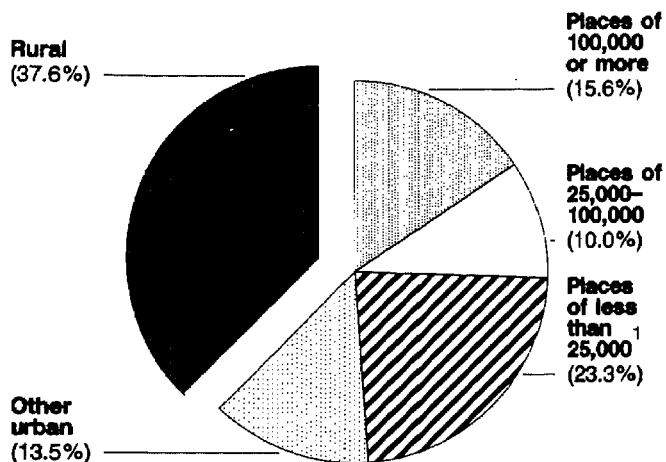

1980

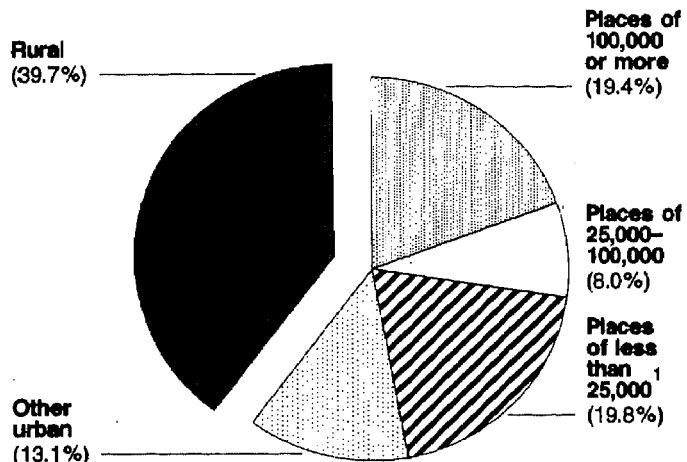

1970

¹ Excludes population of places in rural territory.

B. INSIDE AND OUTSIDE STANDARD METROPOLITAN STATISTICAL AREAS (SMSA'S)

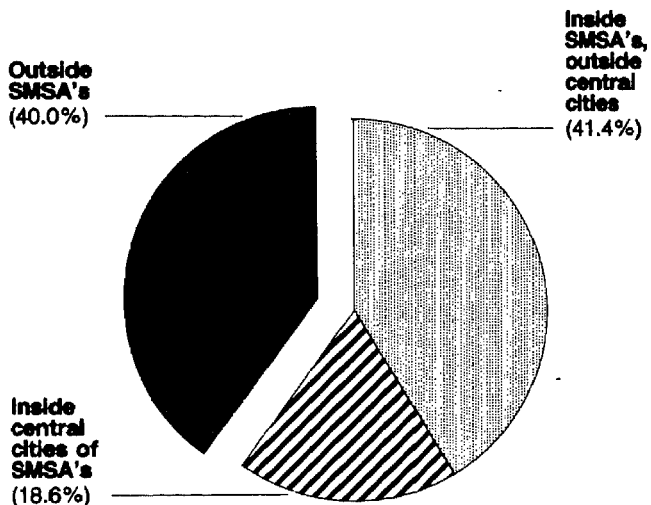

1980

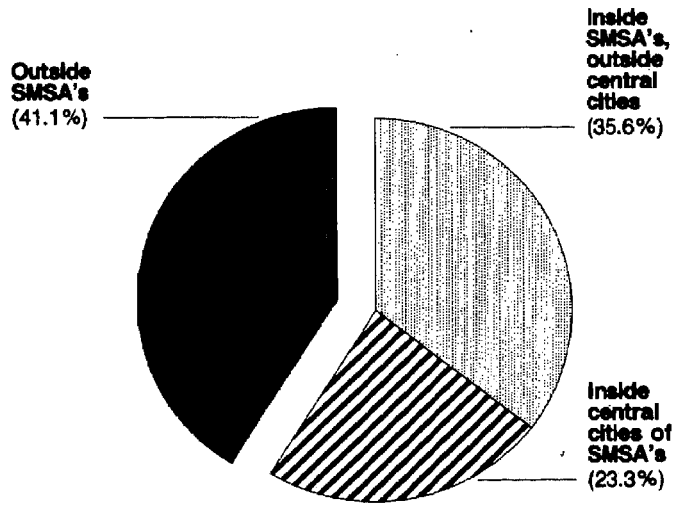

1970

CORRECTION NOTE

The official 1980 census counts of total population shown in this report supersede counts issued previously. Corrections to the figures were made after the counts were provided to the State for redistricting purposes and released in Advance Report PHC80-V for this State.

Shown below are corrections to the 1980 census counts of the total population made after the tabulations for this report were completed. Any additional corrections made after this report is printed are available by writing to Data User Services Division, Customer Services (Corrections), Bureau of the Census, Washington, D.C. 20233.

The 1980 figures shown in this publication are subject to change pending the outcome of the various lawsuits dealing with the census counts.

<u>1980 population</u>		
	<u>As shown in the tables</u>	<u>Corrected</u>
Bartow County:		
Cartersville division:		
Cartersville city (pt.).....	9 508	9 247
Crisp County:		
Cordele division:		
Cordele city.....	10 914	11 184
Dougherty County:		
West Dougherty division:		
Albany city (pt.).....	52 444	52 935
Gwinnett County:		
Buford division:		
Buford city (pt.).....	6 463	6 344
Sugar Hill city.....	2 340	2 473
Lowndes County:		
Lake Park division:		
Dasher town.....	659	(1)
Walker County:		
Chattanooga Valley division:		
Rossville city (pt.).....	73	175
Albany city (total).....	74 059	74 550
Buford city (total).....	6 697	6 578
Cartersville city (total).....	9 508	9 247
Rossville city (total).....	3 749	3 851

¹Delete--never incorporated.

Table 1. **Population of the State: Earliest Census to 1980**

[For description of current and previous urban definitions, see appendix A. For meaning of symbols, see Introduction.]

Urban and Rural

	The State			Urban				Rural			Percent of total population	
	Total population	Change from preceding census		Places of 2,500 or more	Population	Change from preceding census		Population	Change from preceding census		Urban	Rural
		Number	Percent			Number	Percent		Number	Percent		
Current urban definition:												
1980 (Apr. 1)-----	5 463 105	875 175	19.1	188	3 409 081	641 007	23.2	2 054 024	232 523	12.8	62.4	37.6
1970 (Apr. 1)-----	4 587 930	644 814	16.4	147	2 768 074	587 838	27.0	1 821 501	58 621	3.3	60.3	39.7
1960 (Apr. 1)-----	3 943 116	498 538	14.5	124	2 180 236	620 789	39.8	1 762 880	-122 251	-6.5	55.3	44.7
1950 (Apr. 1)-----	3 444 578	320 855	10.3	106	1 559 447	1 885 131	45.3	54.7
Previous urban definition:												
1960 (Apr. 1)-----	3 943 116	498 538	14.5	120	1 963 012	536 806	37.6	1 980 104	-38 268	-1.9	49.8	50.2
1950 (Apr. 1)-----	3 444 578	320 855	10.3	103	1 426 206	352 398	32.8	2 018 372	-31 543	-1.5	41.4	58.6
1940 (Apr. 1)-----	3 123 723	215 217	7.4	78	1 073 808	178 316	19.9	2 049 915	36 901	1.8	34.4	65.6
1930 (Apr. 1)-----	2 908 506	12 674	0.4	64	895 492	167 633	23.0	2 013 014	-154 959	-7.1	30.8	69.2
1920 (Jan. 1)-----	2 895 832	286 711	11.0	59	727 859	189 209	35.1	2 167 973	97 502	4.7	25.1	74.9
1910 (Apr. 15)-----	2 609 121	392 790	17.7	45	538 650	192 268	55.5	2 070 471	200 522	10.7	20.6	79.4
1900 (June 1)-----	2 216 331	378 978	20.6	31	346 382	88 910	34.5	1 869 949	290 068	18.4	15.6	84.4
1890 (June 1)-----	1 837 353	295 173	19.1	22	257 472	112 382	77.5	1 579 881	182 791	13.1	14.0	86.0
1880 (June 1)-----	1 542 180	358 071	30.2	14	145 090	45 037	45.0	1 397 090	313 034	28.9	9.4	90.6
1870 (June 1)-----	1 184 109	126 823	12.0	10	100 053	24 587	32.6	1 084 056	102 236	10.4	8.4	91.6
1860 (June 1)-----	1 057 286	151 101	16.7	9	75 466	36 472	93.5	981 820	114 629	13.2	7.1	92.9
1850 (June 1)-----	906 185	214 793	31.1	5	38 994	14 336	58.1	867 191	200 457	30.1	4.3	95.7
1840 (June 1)-----	691 392	174 569	33.8	4	24 658	10 645	76.0	666 734	163 924	32.6	3.6	96.4
1830 (June 1)-----	516 823	175 834	51.6	2	14 013	6 490	86.3	502 810	169 344	50.8	2.7	97.3
1820 (Aug. 7)-----	340 989	88 556	35.1	1	7 523	2 308	44.3	333 466	86 248	34.9	2.2	97.8
1810 (Aug. 6)-----	252 433	89 747	55.2	1	5 215	69	1.3	247 218	89 678	56.9	2.1	97.9
1800 (Aug. 4)-----	162 686	80 138	97.1	1	5 146	5 146	...	157 540	74 992	90.8	3.2	96.8
1790 (Aug. 2)-----	82 548	-	-	82 548	-	100.0

NOTE: 1800 population includes that of areas now in Alabama and Mississippi. No population returned in 1790 for that part of Georgia now in Alabama and Mississippi.

Table 2. Land Area and Population: 1930 to 1980

[Counts relate to counties as defined at each census. For meaning of symbols, see Introduction]

Counties	1980 land area		Population									
	Square miles	Square kilometers	1980			Percent change		1970	1960	1950	1940	1930
			Number	Per square mile	Per square kilometer	1970 to 1980	1960 to 1970					
The State	58 056	150 365	5 463 105	94.1	36.3	19.1	16.4	4 587 930	3 943 116	3 444 578	3 123 723	2 908 506
Appling	510	1 321	15 565	30.5	11.8	22.3	-3.9	12 726	13 246	14 003	14 497	13 314
Atkinson	344	891	6 141	17.9	6.9	4.5	-5.0	5 879	6 188	7 362	7 093	6 894
Bacon	286	740	9 379	32.8	12.7	13.9	-1.5	8 233	8 359	8 940	8 096	7 055
Baker	347	899	3 808	11.0	4.2	-1.7	-14.7	3 875	4 543	5 952	7 344	7 818
Baldwin	258	667	34 686	134.4	52.0	1.3	0.5	34 240	34 064	29 706	24 190	22 878
Banks	234	606	8 702	37.2	14.4	27.4	5.2	6 833	6 497	6 935	8 733	9 703
Barrow	163	421	21 354	131.0	50.7	26.7	16.4	16 859	14 485	13 115	13 064	12 401
Barthow	456	1 181	40 760	89.4	34.5	23.8	16.4	32 911	28 267	27 370	25 283	25 364
Ben Hill	254	657	16 000	63.0	24.4	21.5	-3.4	13 171	13 633	14 879	14 523	13 047
Berrien	456	1 180	13 525	29.7	11.5	17.0	-4.0	11 556	12 038	13 966	15 370	14 646
Bibb	253	655	150 256	593.9	229.4	4.8	1.5	143 366	141 249	114 079	83 783	77 042
Bleckley	219	567	10 767	49.2	19.0	4.6	6.7	10 291	9 642	9 218	9 655	9 133
Branley	444	1 151	8 701	19.6	7.6	46.5	0.8	5 940	5 891	6 387	6 871	6 895
Brooks	491	1 272	15 255	31.1	12.0	11.0	-10.1	13 743	15 292	18 169	20 497	21 330
Bryon	441	1 143	10 175	23.1	8.9	55.6	5.0	6 539	6 226	5 965	6 288	5 952
Bulloch	678	1 756	35 785	52.8	20.4	13.3	30.2	31 585	24 263	24 740	26 010	26 509
Burke	833	2 157	19 349	23.2	9.0	6.0	-11.4	18 255	20 596	23 458	26 520	29 224
Butts	187	484	13 665	73.1	28.2	29.4	17.6	10 560	8 976	9 079	9 182	9 345
Calhoun	284	735	5 717	20.1	7.8	-13.5	-10.0	6 606	7 341	8 578	10 438	10 576
Camden	649	1 682	13 371	20.6	7.9	18.0	13.6	11 334	9 975	7 322	5 910	6 338
Candler	248	643	7 518	30.3	11.7	17.2	-3.9	6 412	6 672	8 063	9 103	8 991
Carroll	502	1 299	56 346	112.2	43.4	24.1	24.6	45 404	36 451	34 112	34 156	34 272
Catoosa	163	421	36 991	226.9	87.9	30.8	34.0	28 271	21 101	15 146	12 199	9 421
Charlton	780	2 019	7 343	9.4	3.6	29.3	6.9	5 680	5 313	4 821	5 256	4 381
Chatham	444	1 149	202 226	455.5	176.0	7.7	-0.3	187 816	188 299	151 481	117 970	105 431
Chattahoochee	250	648	21 732	86.9	33.5	-15.8	98.4	25 813	13 011	12 149	15 138	8 894
Chattooga	314	812	21 856	69.6	26.9	6.4	2.9	20 541	19 954	21 197	18 532	15 407
Cherokee	424	1 098	51 699	121.9	47.1	66.5	35.0	31 059	23 001	20 750	20 126	20 003
Clarke	122	316	74 498	610.6	235.8	14.3	43.7	65 177	45 363	36 550	28 398	25 613
Clay	197	509	3 553	18.0	7.0	-2.3	-20.1	3 636	4 551	5 844	7 064	6 943
Clayton	148	383	150 357	1015.9	392.6	53.2	111.6	98 126	46 365	22 872	11 655	10 260
Clinch	821	2 127	6 660	8.1	3.1	4.0	-2.1	6 405	6 545	6 007	6 437	7 015
Cobb	343	889	297 718	868.0	334.9	51.3	72.4	196 793	114 174	61 830	38 272	35 408
Coffee	602	1 559	26 894	44.7	17.3	17.8	4.0	22 828	21 953	23 961	21 541	19 739
Colquitt	556	1 441	35 376	63.6	24.5	9.5	-5.1	32 298	34 048	33 999	33 012	30 622
Columbia	290	752	40 118	138.3	53.3	79.7	66.3	22 327	13 423	9 525	9 433	8 793
Cook	232	602	13 490	58.1	22.4	11.2	2.6	12 129	11 822	12 201	11 919	11 311
Coweta	444	1 151	39 268	88.4	34.1	21.5	11.8	32 310	28 893	27 786	26 972	25 127
Crawford	328	849	7 684	23.4	9.1	33.7	-1.2	5 748	5 816	6 080	7 128	7 020
Crisp	275	712	19 489	70.9	27.4	7.8	1.8	18 087	17 768	17 663	17 540	17 343
Dade	176	455	12 318	70.0	27.1	24.3	14.4	9 910	8 666	7 364	5 894	4 146
Dawson	210	544	4 774	22.7	8.8	31.2	1.4	3 639	3 590	3 712	4 479	3 502
Decatur	586	1 517	25 495	43.5	16.8	14.3	-11.5	22 310	25 203	23 620	22 234	23 622
De Kalb	270	699	483 024	1789.0	691.0	16.3	61.8	415 387	256 782	136 395	86 942	70 578
Dodge	504	1 305	16 955	33.6	13.0	8.3	-5.0	15 658	16 483	17 865	21 022	21 299
Dooly	397	1 028	10 826	27.3	10.5	4.1	-9.3	10 404	11 474	14 159	16 886	18 025
Dougherty	330	854	100 718	305.2	117.9	12.4	18.4	89 639	75 680	43 617	28 565	22 306
Douglas	203	525	54 573	268.8	103.9	90.4	71.2	28 659	16 741	12 173	10 053	9 461
Early	516	1 337	13 158	25.5	9.8	3.8	-3.6	12 682	13 151	12 413	18 679	18 273
Echols	420	1 089	2 297	5.5	2.1	19.4	2.6	1 924	1 876	2 494	2 964	2 744
Effingham	482	1 248	18 327	38.0	14.7	34.4	34.4	13 632	10 144	9 133	9 646	10 164
Elbert	367	950	18 758	51.1	19.7	8.7	-3.2	17 262	18 835	18 585	19 618	18 485
Emanuel	688	1 783	20 795	30.2	11.7	13.3	3.0	18 357	17 815	19 789	23 517	24 101
Evans	186	483	8 428	45.3	17.4	15.6	4.9	7 290	6 952	6 653	7 401	7 102
Fannin	384	995	14 748	38.4	14.8	10.4	-1.9	13 357	13 620	15 192	14 752	12 969
Fayette	199	516	29 043	145.9	56.3	155.6	38.6	11 364	8 199	7 978	8 170	8 665
Floyd	519	1 343	79 800	153.8	59.4	8.2	6.7	73 742	69 130	62 899	56 141	48 667
Forsyth	226	586	27 958	123.7	47.7	65.2	39.1	16 928	12 170	11 005	11 322	10 624
Franklin	264	683	15 185	57.5	22.2	18.8	-3.7	12 784	13 274	14 446	15 612	15 902
Fullton	534	1 383	589 904	1104.7	426.5	-2.5	8.8	605 210	556 326	473 572	392 886	318 587
Gilmer	427	1 107	11 110	26.0	10.0	24.1	0.4	8 956	8 922	9 963	9 001	7 344
Glascock	144	374	2 382	16.5	6.4	4.5	-14.7	2 280	2 672	3 579	4 547	4 388
Glynn	412	1 068	54 981	133.4	51.5	8.8	20.4	50 528	41 954	29 046	21 920	19 400
Gordon	355	919	30 070	84.7	32.7	27.6	22.6	23 570	19 228	18 922	18 445	16 846
Grady	459	1 189	19 845	43.2	16.7	11.3	-1.0	17 826	18 015	18 928	19 654	19 200
Greene	390	1 009	11 391	29.2	11.3	11.5	-8.8	10 212	11 193	12 843	13 709	12 616
Gwinnett	435	1 127	166 903	383.7	148.1	130.7	66.2	72 349	43 541	32 320	29 087	27 853
Habersham	278	721	25 020	90.0	34.7	20.9	14.2	20 691	18 116	16 553	14 771	12 748
Hall	379	982	75 649	199.6	77.0	27.3	19.4	59 405	49 739	40 113	34 822	30 313
Hancock	469	1 216	9 466	20.2	7.8	5.0	-9.6	9 019	9 979	11 052	12 764	13 070
Haralson	283	732	18 422	65.1	25.2	15.7	9.5	15 927	14 543	14 663	14 377	13 263
Harris	464	1 203	15 464	33.3	12.9	34.2	3.2	11 520	11 167	11 265	11 428	11 140
Hart	230	596	18 585	80.8	31.2	17.5	3.8	15 814	15 229	14 495	15 512	15 174
Heard	292	756	6 520	22.3	8.6	21.8	0.4	5 354	5 333	6 975	8 610	9 102
Henry	321	831	36 309	113.1	43.7	53.0	34.7	23 724	17 619	15 857	15 119	15 924
Houston	380	984	77 605	204.2	78.9	23.3	60.7	62 924	39 154	20 964	11 303	11 280
Irwin	362	938	8 988	24.8	9.6	11.8	-12.8	8 036	9 211	11 973	12 936	12 199
Jackson	342	886	25 343	74.1	28.6	20.1	14.0	21 093	18 499	18 997	20 089	21 609
Jasper	371	962	7 553	20.4	7.9	31.1	-6.1	5 760	6 135	7 473	8 772	8 594
Jeff Davis	335	868	11 473	34.2	13.2	21.7	5.7	9 425	8 914	9 299	8 841	8 118
Jefferson	529	1 371	18 403	34.8	13.4	7.2	-1.7	17 174	17 468	18 855	20 040	20 727
Jenkins	353	913	8 841	25.0	9.7	6.1	-8.9	8 332	9 148	10 264	11 843	12 908
Johnson	307	794	8 660	28.2	10.9	12.1	-4					

Table 2. Land Area and Population: 1930 to 1980—Con.

[Counts relate to counties as defined at each census. For meaning of symbols, see [Introduction]]

Counties	1980 land area		Population									
	Square miles	Square kilometers	1980			Percent change		1970	1960	1950	1940	1930
			Number	Per square mile	Per square kilometer	1970 to 1980	1960 to 1970					
Lowndes	507	1 313	67 972	134.1	51.8	23.3	11.9	55 112	49 270	35 211	31 860	29 994
Lumpkin	287	744	10 762	37.5	14.5	23.3	20.5	8 728	7 241	6 574	6 223	4 927
McDuffie	256	663	18 546	72.4	28.0	21.4	21.0	15 276	12 627	11 443	10 878	9 014
McIntosh	425	1 101	8 046	18.9	7.3	9.2	15.8	7 371	6 364	6 008	5 292	5 763
Macon	404	1 046	14 003	34.7	13.4	8.3	-1.8	12 933	13 170	14 213	15 947	16 643
Madison	285	739	17 747	62.3	24.0	31.3	20.2	13 517	11 246	12 238	13 431	14 921
Marion	366	948	5 297	14.5	5.6	3.9	-6.9	5 099	5 477	6 521	6 954	6 968
Meriwether	506	1 310	21 229	42.0	16.2	9.1	-1.5	19 461	19 756	21 055	22 055	22 437
Miller	284	735	7 038	24.8	9.6	9.6	-7.0	6 424	6 908	9 023	9 998	9 076
Mitchell	512	1 327	21 114	41.2	15.9	11.4	-3.5	18 956	19 652	22 528	23 261	23 620
Monroe	397	1 028	14 610	36.8	14.2	32.9	4.7	10 991	10 495	10 523	10 749	11 606
Montgomery	244	632	7 011	28.7	11.1	15.0	-2.9	6 099	6 284	7 901	9 668	10 020
Morgan	349	904	11 572	33.2	12.8	16.8	-3.7	9 904	10 280	11 899	12 713	12 488
Murray	345	893	19 685	57.1	22.0	51.6	24.3	12 986	10 447	10 676	11 137	9 215
Muscogee	218	564	170 108	780.3	301.6	1.6	5.5	167 377	158 623	118 028	75 494	57 558
Newton	277	718	34 489	124.5	48.0	31.2	25.2	26 282	20 999	20 185	18 297	17 290
Oconee	186	483	12 427	66.8	25.7	57.0	25.6	7 915	6 304	7 009	7 576	8 082
Oglethorpe	442	1 144	8 929	20.2	7.8	17.5	-4.1	7 598	7 926	9 958	12 430	12 927
Paulding	312	809	26 110	83.7	32.3	49.0	33.7	17 520	13 101	11 752	12 832	12 327
Peach	151	392	19 151	126.8	48.9	19.8	15.5	15 990	13 846	11 705	10 378	10 268
Pickens	232	601	11 652	50.2	19.4	21.1	8.1	9 620	8 903	8 855	9 136	9 687
Pierce	344	891	11 897	34.6	13.4	28.2	-4.1	9 281	9 678	11 112	11 800	12 522
Pike	219	568	8 937	40.8	15.7	22.2	2.5	7 316	7 138	8 459	10 375	10 853
Polk	312	807	32 386	103.8	40.1	9.2	5.9	29 656	28 015	30 976	28 467	25 141
Pulaski	249	646	8 950	35.9	13.9	11.0	-1.7	8 066	8 204	8 808	9 829	9 005
Putnam	344	890	10 295	29.9	11.6	22.6	7.6	8 394	7 798	7 731	8 514	8 367
Quitman	146	378	2 357	16.1	6.2	8.1	-10.4	2 180	2 432	3 015	3 435	3 820
Rabun	370	959	10 466	28.3	10.9	25.7	11.7	8 327	7 456	7 424	7 821	6 331
Randolph	431	1 115	9 599	22.3	8.6	9.9	-21.2	8 734	11 078	13 804	16 609	17 174
Richmond	326	844	181 629	557.1	215.2	11.8	19.8	162 437	135 601	108 876	81 863	72 990
Rockdale	132	342	36 747	278.4	107.4	102.4	71.7	18 152	10 572	8 464	7 724	7 247
Schley	169	438	3 433	20.3	7.8	10.8	-4.9	3 097	3 256	4 036	5 033	5 347
Screven	655	1 696	14 043	21.4	8.3	11.5	-15.6	12 591	14 919	18 000	20 353	20 503
Seminole	225	584	9 057	40.3	15.5	28.3	3.8	7 059	6 802	7 904	8 492	7 389
Spalding	199	516	47 899	240.7	92.8	21.2	11.6	39 514	35 404	31 045	28 427	23 495
Stephens	177	459	21 763	123.0	47.4	7.0	10.5	20 331	18 391	16 647	16 972	11 740
Stewart	452	1 171	5 896	13.0	5.0	-9.4	-11.7	6 511	7 371	9 194	10 603	11 114
Sumter	488	1 265	29 360	60.2	23.2	9.0	9.2	26 931	24 652	24 208	24 502	26 800
Talbot	395	1 022	6 536	16.5	6.4	-1.3	-7.0	6 625	7 127	7 687	8 141	8 458
Taliaferro	196	507	2 032	10.4	4.0	-16.1	-28.1	2 423	3 370	4 515	6 278	6 172
Tattnall	484	1 253	18 134	37.5	14.5	9.5	4.5	16 557	15 837	15 939	16 243	15 411
Taylor	382	989	7 902	20.7	8.0	0.5	-5.4	7 865	8 311	9 113	10 768	10 617
Telfair	444	1 150	11 445	25.8	10.0	0.4	-2.7	11 394	11 715	13 221	15 145	14 977
Terrell	337	873	12 017	35.7	13.8	5.3	-10.4	11 416	12 742	14 314	16 675	18 290
Thomas	551	1 426	38 098	69.1	26.7	10.2	0.7	34 562	34 319	33 932	31 289	32 612
Tift	268	695	32 862	122.6	47.3	20.4	16.2	27 288	23 487	22 645	18 599	16 068
Toombs	371	961	22 592	60.9	23.5	18.0	13.7	19 151	16 837	17 382	16 952	17 165
Towns	165	427	5 638	34.2	13.2	23.5	0.6	4 565	4 538	4 803	4 925	4 346
Treuten	202	523	6 087	30.1	11.6	7.8	-3.9	5 647	5 874	6 522	7 632	7 488
Troup	415	1 074	50 003	120.5	46.6	12.5	-5.8	44 466	47 189	49 841	43 879	36 752
Turner	289	749	9 510	32.9	12.7	8.2	4.2	8 790	8 439	10 479	10 846	11 196
Twiggs	362	937	9 354	25.8	10.0	13.8	3.6	8 222	7 935	8 308	9 117	8 372
Union	320	829	9 390	29.3	11.3	37.9	4.6	6 811	6 510	7 318	7 680	6 340
Upson	326	844	25 998	79.7	30.8	10.6	-1.2	23 505	23 800	25 078	25 064	19 509
Walker	446	1 155	56 470	126.6	48.9	11.4	12.0	50 691	45 264	38 198	31 024	26 206
Walton	330	855	31 211	94.6	36.5	33.4	14.3	23 404	20 481	20 230	20 777	21 118
Ware	907	2 349	37 180	41.0	15.8	10.9	-2.0	33 525	34 219	30 289	27 929	26 558
Warren	286	740	6 583	23.0	8.9	-1.3	-9.4	6 669	7 360	8 779	10 236	11 161
Washington	683	1 770	18 842	27.6	10.6	7.8	-7.5	17 480	18 903	21 012	24 230	25 030
Wayne	647	1 675	20 750	32.1	12.4	16.2	-0.4	17 858	17 921	14 248	13 122	12 647
Webster	210	544	2 341	11.1	4.3	-0.9	-27.3	2 362	3 247	4 081	4 726	5 032
Wheeler	299	775	5 155	17.2	6.7	12.2	-14.0	4 596	5 342	6 712	8 535	9 149
White	242	627	10 120	41.8	16.1	30.7	11.6	7 742	6 935	5 951	6 417	6 056
Whitfield	291	753	65 789	226.1	87.4	19.4	30.9	55 108	42 109	34 432	26 105	20 808
Wilcox	382	989	7 682	20.1	7.8	9.8	-11.5	6 998	7 905	10 167	12 755	13 439
Wilkes	470	1 218	10 951	23.3	9.0	7.5	-7.1	10 184	10 961	12 388	15 084	15 944
Wilkinson	451	1 169	10 368	23.0	8.9	10.4	1.5	9 393	9 250	9 781	11 025	10 844
Worth	575	1 489	18 064	31.4	12.1	22.3	-11.5	14 770	16 682	19 357	21 374	21 094

Table 3. Population of Counties by Urban and Rural Residence: 1980 and 1970

[Counts relate to counties as defined at each census. For meaning of symbols, see Introduction]

Counties	Urban				1970	Percent change, 1970 to 1980	Rural				1970	Percent change, 1970 to 1980
	1980						1980					
	Total	Percent of total population	Inside urbanized areas	Outside urbanized areas			Total	Places of 1,000 to 2,500	Places of less than 1,000	Other rural		
The State	3 409 081	62.4	2 603 246	805 835	2 768 074	23.2	2 054 024	171 343	123 793	1 758 888	1 821 501	12.8
Appling	3 586	23.0	-	3 586	3 503	2.4	11 979	-	368	11 611	9 223	29.9
Atkinson	-	-	-	-	6 141	2 993	-	-	-	3 148	5 879	4.5
Bacon	3 819	40.7	-	3 819	3 756	1.7	5 560	-	-	5 560	4 477	24.2
Baker	-	-	-	-	3 808	-	-	-	711	3 097	3 875	-1.7
Baldwin	21 153	61.0	-	21 153	25 648	-17.5	13 533	-	-	13 533	8 592	57.5
Banks	-	-	-	-	8 702	-	325	1 403	-	6 974	6 833	27.4
Barrow	6 705	31.4	-	6 705	6 605	1.5	14 649	1 101	1 590	11 958	10 254	42.9
Bartholomew	9 508	23.3	-	9 508	9 929	-4.2	31 252	2 849	1 933	26 470	22 734	37.5
Ben Hill	10 187	63.7	-	10 187	8 015	27.1	5 813	-	-	5 813	5 156	12.7
Berrien	4 831	35.7	-	4 831	4 323	11.8	8 694	-	2 003	6 691	7 233	20.2
Bibb	127 930	85.1	127 930	-	126 154	1.4	22 326	-	-	22 326	17 264	29.3
Bleckley	5 121	47.6	-	5 121	5 161	-0.8	5 646	-	-	5 646	5 130	10.1
Brantley	-	-	-	-	8 701	-	-	-	1 465	7 236	5 940	46.5
Brooks	5 188	34.0	-	5 188	4 818	7.7	10 067	-	1 333	8 734	8 921	12.8
Bryan	-	-	-	-	10 175	-	2 577	-	-	7 598	6 539	55.6
Bulloch	14 866	41.5	-	14 866	14 616	1.7	20 919	1 035	694	19 190	16 969	23.3
Burke	5 760	29.8	-	5 760	5 530	4.2	13 589	1 180	897	11 512	12 725	6.8
Butts	4 133	30.2	-	4 133	3 778	9.4	9 532	-	-	8 714	6 782	40.5
Calhoun	-	-	-	-	5 717	-	2 263	1 147	-	2 307	6 606	-13.5
Camden	3 596	26.9	-	3 596	3 408	5.5	9 775	2 008	910	6 857	7 926	23.3
Candler	3 531	47.0	-	3 531	2 912	21.3	3 987	-	257	3 730	3 500	13.9
Carroll	17 491	31.0	-	17 491	17 369	0.7	38 855	3 263	1 449	34 143	28 035	38.6
Catoosa	18 262	49.4	18 262	-	13 169	38.7	18 729	1 882	-	16 847	15 102	24.0
Charlton	-	-	-	-	-	-	7 343	2 243	683	4 417	5 680	29.3
Chatham	189 331	93.6	186 546	2 785	167 037	13.3	12 895	3 504	-	9 391	20 730	-37.8
Chattahoochee	15 074	69.4	15 074	-	18 787	-19.8	6 658	1 218	-	5 440	7 026	-5.2
Chattanooga	4 878	22.3	-	4 878	5 043	-3.3	16 978	1 732	1 093	14 153	15 498	9.5
Cherokee	15 169	29.3	11 568	3 601	3 654	315.1	36 530	-	1 905	34 625	27 405	33.3
Clarke	62 511	83.9	62 511	-	44 342	41.0	11 987	-	105	11 882	20 835	-42.5
Clay	-	-	-	-	-	-	3 553	1 260	132	2 161	3 636	-2.3
Clayton	141 020	93.8	141 020	-	79 716	76.9	9 337	-	205	9 132	18 327	-49.1
Clinch	3 112	46.7	-	3 112	3 025	2.9	3 548	-	473	3 075	3 380	5.0
Cobb	271 317	91.1	267 669	3 648	145 558	86.4	26 401	-	-	26 401	51 235	-48.5
Coffee	10 980	40.8	-	10 980	10 195	7.7	15 914	2 231	360	13 323	12 633	26.0
Colquhoun	15 708	44.4	-	15 708	14 302	9.8	19 668	1 062	2 016	16 590	17 898	9.9
Columbia	23 756	59.2	23 756	-	3 169	649.6	16 362	1 485	-	14 877	19 158	-14.6
Cook	5 592	41.5	-	5 592	4 972	12.5	7 898	1 353	1 245	5 300	7 157	10.4
Coweta	11 449	29.2	-	11 449	11 205	2.2	27 819	2 750	1 853	23 216	21 105	31.8
Crawford	-	-	-	-	7 684	-	8 859	-	-	6 825	5 748	33.7
Crisp	10 914	56.0	-	10 914	10 733	1.7	8 575	-	376	8 199	7 354	16.6
Dade	-	-	-	-	-	-	12 318	1 636	-	10 682	9 910	24.3
Dawson	-	-	-	-	4 774	-	4 432	-	342	4 432	3 639	31.2
Decatur	10 553	41.4	-	10 553	10 887	-3.1	14 942	-	1 304	13 638	11 423	30.8
De Kalb	470 874	97.5	470 874	-	389 303	21.0	12 150	-	-	12 150	26 084	-53.4
Dodge	5 330	31.4	-	5 330	5 416	-1.6	11 625	637	1 477	9 511	10 242	13.5
Dooly	2 886	26.7	-	2 886	7 940	-	7 940	-	-	7 940	10 440	-23.7
Doyle	87 220	86.6	87 220	-	76 512	14.0	13 498	1 566	1 200	13 498	13 127	2.8
Douglas	37 316	68.4	37 285	31	9 533	291.4	17 257	-	-	17 257	19 126	-9.8
Early	5 880	44.7	-	5 880	5 267	11.6	7 278	437	597	6 244	7 415	-1.8
Echols	-	-	-	-	2 297	-	2 297	-	-	2 297	1 924	19.4
Effingham	-	-	-	-	-	-	18 327	3 063	1 136	14 128	13 632	34.4
Elbert	5 686	30.3	-	5 686	6 438	-11.7	13 072	-	890	12 182	10 824	20.8
Emmanuel	7 602	36.6	-	7 602	7 325	3.8	13 193	1 402	1 764	10 027	10 864	21.4
Evans	2 694	32.0	-	2 694	2 669	0.9	5 734	-	1 227	4 507	4 621	24.1
Fannin	-	-	-	-	14 748	-	14 748	2 595	393	11 760	13 357	10.4
Fayette	10 292	35.4	1 148	9 144	-	-	18 751	1 038	298	17 415	11 364	65.0
Floyd	51 082	64.0	51 082	-	36 490	40.0	28 718	2 040	883	25 795	37 252	-22.9
Forsyth	-	-	-	-	27 958	-	27 958	2 094	-	25 864	16 928	65.2
Franklin	-	-	-	-	15 185	-	3 791	1 898	9 896	12 784	12 784	18.8
Fulton	565 268	95.8	562 140	3 128	566 393	-0.2	24 636	1 941	-	22 695	41 199	-40.2
Gilmer	-	-	-	-	-	-	11 110	1 507	469	9 134	8 956	24.1
Glascock	-	-	-	-	2 382	-	2 382	-	997	1 385	2 280	4.5
Glynn	30 360	55.2	-	30 360	33 498	-9.4	24 621	-	-	24 621	17 030	44.6
Gordon	5 563	18.5	-	5 563	4 748	17.2	24 507	615	1 444	22 448	18 822	30.2
Grady	8 777	44.2	-	8 777	8 061	8.9	11 068	-	507	10 561	9 765	13.3
Greene	2 985	26.2	-	2 985	2 583	15.6	8 406	1 750	1 132	5 524	7 629	10.2
Gwinnett	116 609	49.9	106 965	9 644	19 132	509.5	50 294	5 160	1 171	43 963	53 217	-5.5
Habersham	3 203	12.8	-	3 203	3 014	6.3	21 817	3 233	1 216	17 368	17 677	23.4
Hall	18 058	23.9	-	18 058	15 554	16.1	57 591	1 281	2 665	53 645	43 851	31.3
Hancock	-	-	-	-	9 466	-	9 466	1 754	-	7 712	9 019	5.0
Haralson	6 589	35.8	-	6 589	6 368	3.5	11 833	1 019	471	10 343	9 559	23.8
Harris	982	6.4	-	982	713	37.7	14 482	-	2 795	11 687	10 807	34.0
Hart	4 855	26.1	-	4 855	4 865	-0.2	13 730	633	386	12 711	10 949	25.4
Heard	-	-	-	-	6 520	-	6 520	-	1 186	5 334	5 354	21.8
Henry	6 233	17.2	3 455	2 778	2 675	133.0	30 076	5 059	-	25 017	21 049	42.9
Houston	64 376	83.0	54 923	9 453	41 262	56.0	13 229	-	-	13 229	21 662	-38.9
Irwin	3 436	38.2	-	3 436	3 185	7.9	5 552	-	-	5 552	4 851	14.5
Jackson	4 092	16.1	-	4 092	3 702	10.5	21 251	1 820	2 395	17 036	17 391	22.2
Jasper	-	-	-	-	7 553	-	7 553	2 382	159	5 012	5 760	31.1
Jeff Davis	4 249	37.0	-	4 249	4 065	4.5	7 224	-	286	6 938	5 360	34.8
Jefferson	2 823	15.3	-	2 823	2 691	4.9	15 580	4 853	993	9 734	14 483	7.6
Jenkins	3 988	45.1	-	3 988	3 713	7.4	4 853	-	-	4 853	4 619	5.1
Johnson	2 526	29.2	-	2 526	-	-	6 134	-	845	5 289	7 727	-20.6
Jones	2 941	17.7	2 941	-	1 911	53.9	13 638	2 145	-	11 493	10 307	32.3
Lamar	4 887	40.8	-	4 887	4 935	-1.0	7 328	-	459	6 869	5 753	27.4
Lanier	2 647	46.8	-	2 647	2 569	3.0	3 007	-	-	3 007	2 462	22.1
Laurens	18 999	51.4	-	18 999	15 143	25.5	17 991	-	1 816	16 175	17 595	2.3
Lee	1 496	12.8	1 496	-	-	-	10 188	1 301	867	8 020	7 044	44.6
Liberty	26 340	70.1	-	26 340	8 582	206.9	11 243	-	2 896	8 347	8 987	25.1
Lincoln	-	-	-	-	-	-	6 716	1 406	-	5 310	5 895	13.9

Table 3. Population of Counties by Urban and Rural Residence: 1980 and 1970—Con.

[Counts relate to counties as defined at each census. For meaning of symbols, see Introduction]

Counties	Urban				Percent change, 1970 to 1980	Rural				Percent change, 1970 to 1980		
	1980					1980						
	Total	Percent of total population	Inside urbanized areas	Outside urbanized areas		Total	Places of 1,000 to 2,500	Places of less than 1,000	Other rural			
Lowndes	37 596	55.3	--	37 596	32 303	16.4	30 376	2 831	1 778	25 767	22 809	33.2
Lumpkin	2 844	26.4	--	2 844	2 658	7.0	7 918	--	--	7 918	6 070	30.4
McDuffie	7 001	37.7	--	7 001	6 503	7.7	11 545	--	539	11 006	8 773	31.6
McIntosh	--	--	--	--	--	--	8 046	1 731	--	6 315	7 371	9.2
Macon	4 830	34.5	--	4 830	4 125	17.1	9 173	2 845	619	5 709	8 808	4.1
Madison	--	--	--	--	--	--	17 747	4	2 548	15 195	13 517	31.3
Marion	--	--	--	--	--	--	5 297	1 544	--	3 753	5 099	3.9
Meriwether	4 626	21.8	--	4 626	4 636	-0.2	16 603	2 951	2 266	17 386	14 825	12.0
Miller	--	--	--	--	--	--	7 038	2 065	--	4 973	6 397	10.0
Mitchell	9 720	46.0	--	9 720	9 526	2.0	11 394	64	1 221	10 109	9 430	20.8
Monroe	4 624	31.6	--	4 624	3 736	23.8	9 986	--	281	9 705	7 255	37.6
Montgomery	2	--	--	2	6	-66.7	7 009	1 737	1 633	3 639	6 093	15.0
Morgan	2 954	25.5	--	2 954	2 890	2.2	8 618	--	1 270	7 348	7 014	22.9
Murray	--	--	--	--	2 706	-100.0	19 685	2 790	547	16 348	10 280	91.5
Muscogee	167 498	98.5	167 498	--	164 548	1.8	2 610	--	--	2 610	2 829	-7.7
Newton	10 586	30.7	--	10 586	10 267	3.1	23 903	3 201	822	19 880	16 015	49.3
Oconee	385	3.1	385	--	--	--	12 042	1 240	1 142	9 660	7 915	52.1
Oglethorpe	--	--	--	--	--	--	8 929	--	1 168	7 761	7 598	17.5
Paulding	2 508	9.6	--	2 508	--	--	23 602	1 030	90	22 482	17 520	34.7
Peach	9 000	47.0	--	9 000	9 251	-2.7	10 151	1 661	--	8 490	6 739	50.6
Pickens	--	--	--	--	--	--	11 652	1 556	506	9 590	9 620	21.1
Pierce	3 222	27.1	--	3 222	2 624	22.8	8 675	--	763	7 912	6 657	30.3
Pike	--	--	--	--	--	--	8 937	--	2 244	6 693	7 316	22.2
Polk	12 264	37.9	--	12 264	13 110	-6.5	20 122	--	1 394	18 728	16 546	21.6
Pulaski	4 372	48.8	--	4 372	4 077	7.2	4 578	--	101	4 477	3 989	14.8
Putnam	4 833	46.9	--	4 833	4 125	17.2	5 462	--	--	5 462	4 269	27.9
Quitman	--	--	--	--	--	--	2 357	--	935	1 422	2 180	8.1
Rabun	--	--	--	--	--	--	10 466	1 838	1 375	7 253	8 327	25.7
Randolph	4 340	45.2	--	4 340	3 972	9.3	5 259	1 254	302	3 703	4 762	10.4
Richmond	166 061	91.4	166 061	--	142 359	16.6	15 568	1 452	365	13 751	20 078	-22.5
Rockdale	11 233	30.6	11 233	--	4 890	129.7	25 514	1 576	--	23 938	13 262	92.4
Schley	--	--	--	--	--	--	3 433	1 684	--	1 749	3 097	10.8
Screven	3 352	23.9	--	3 352	3 199	4.8	10 691	--	1 379	9 312	9 392	13.8
Seminole	3 320	36.7	--	3 320	2 907	14.2	5 737	--	367	5 370	4 152	38.2
Spalding	24 459	51.1	--	24 459	22 734	7.6	23 440	1 570	500	21 370	16 780	39.7
Stephens	9 104	41.8	--	9 104	6 971	30.6	12 659	--	505	12 154	13 360	-5.2
Stewart	--	--	--	--	--	--	5 896	3 137	--	2 590	6 511	-9.4
Sumter	16 120	54.9	--	16 120	16 091	0.2	13 240	--	1 636	11 604	10 840	22.1
Talbot	170	2.6	--	170	143	18.9	6 366	1 140	1 150	4 076	6 482	-1.8
Taliaferro	--	--	--	--	--	--	2 032	--	734	1 298	2 423	-16.1
Tattnall	4 144	22.9	--	4 144	2 965	39.8	13 990	2 296	1 249	10 445	13 592	2.9
Taylor	--	--	--	--	--	--	7 902	3 257	--	4 645	7 865	0.5
Telfair	3 409	29.8	--	3 409	3 151	8.2	8 036	3 294	402	4 340	8 230	-2.4
Terrell	5 699	47.4	--	5 699	5 383	5.9	6 318	--	1 153	5 165	6 033	4.0
Thomas	18 463	48.5	--	18 463	18 155	1.7	19 635	2 591	2 149	14 895	16 360	20.7
Tift	13 749	41.8	--	13 749	12 179	12.9	19 113	4 392	1 606	13 115	15 109	26.5
Toombs	14 594	64.6	--	14 594	13 240	10.2	7 998	--	167	7 831	5 911	35.3
Towns	--	--	--	--	--	--	5 638	--	1 178	4 460	4 565	23.5
Treutlen	2 981	49.0	--	2 981	2 596	14.8	3 106	--	--	3 106	3 051	1.8
Troup	30 878	61.8	--	30 878	29 895	3.3	19 125	1 117	168	17 840	14 571	31.3
Turner	4 766	50.1	--	4 766	4 209	13.2	4 744	--	746	3 998	4 581	3.6
Twiggs	--	--	--	--	--	--	9 354	1 473	321	7 560	8 222	13.8
Union	--	--	--	--	--	--	9 390	--	530	8 860	6 811	37.9
Upson	12 298	47.3	--	12 298	10 024	22.7	13 700	1 755	468	11 477	13 481	1.6
Walker	30 721	54.4	24 204	6 517	21 822	40.8	25 749	--	417	25 332	28 869	-10.8
Walton	11 445	36.7	--	11 445	8 071	41.8	19 766	1 624	875	17 267	15 333	28.9
Ware	22 951	61.7	--	22 951	22 011	4.3	14 229	1 658	--	12 571	11 514	23.6
Warren	--	--	--	--	--	--	6 583	2 172	589	3 822	6 669	-1.3
Washington	6 137	32.6	--	6 137	5 546	10.7	12 705	1 709	1 469	9 527	11 934	6.5
Wayne	9 418	45.4	--	9 418	9 091	3.6	11 332	--	1 273	10 059	8 767	29.3
Webster	--	--	--	--	--	--	2 341	--	538	1 803	2 362	-0.9
Wheeler	--	--	--	--	--	--	5 155	--	1 843	3 312	4 596	12.2
White	--	--	--	--	--	--	10 120	1 578	265	8 277	7 742	30.7
Whitfield	20 939	31.8	--	20 939	18 872	11.0	44 850	142	1 625	43 083	36 236	23.8
Wilcox	--	--	--	--	--	--	7 682	1 626	2 142	3 914	6 998	9.8
Wilkes	4 662	42.6	--	4 662	4 094	13.9	6 289	--	910	5 379	6 090	3.3
Wilkinson	2 768	26.7	--	2 768	2 553	8.4	7 600	--	2 882	4 718	6 840	11.1
Worth	5 860	32.4	--	5 860	4 226	38.7	12 204	--	1 632	10 572	10 544	15.7

Table 4. Population of County Subdivisions: 1960 to 1980

[Total population of a place in two or more county subdivisions appears in table 5. Counts relate to county subdivisions and places as defined at each census. For meaning of symbols, see Introduction]

County Subdivisions	1980	1970	1960	County Subdivisions	1980	1970	1960
The State	5 463 105	4 587 930	3 943 116	Brantley County			
Appling County ¹	15 565	12 726	13 246	Hoboken division	8 701	5 940	5 891
Altamaha River division	2 152	1 583	1 665	Hoboken city	3 191	1 916	1 896
Baxley division	8 626	6 650	6 753	Nahunta division	514	424	552
Baxley city ¹	3 586	3 503	4 268	Nahunta city	3 592	2 962	2 991
Satilla Creek division	2 965	2 725	2 879	Waynesville division	951	974	952
Surrency-Thornton division	1 822	1 768	1 949		1 918	1 062	1 004
Surrency town	368	352	312	Brooks County ¹⁰	15 255	13 743	15 292
Atkinson County	6 141	5 879	6 188	Barney division	854	808	998
Axson division	974	861	1 055	Barney town ¹⁰	146
Pearson division	3 494	3 410	3 442	Barwick-Pava division	1 818	1 734	2 214
Pearson city	1 827	1 700	1 615	Barwick town (pt.)	141	163	188
Willacoochee division	1 673	1 608	1 691	Pavo city (pt.)	316	278	265
Willacoochee town	1 166	1 120	1 691	Dixie division	1 802	1 677	1 905
Bacon County ¹	9 379	8 233	8 359	Dixie town ¹⁰	259
Alma division	6 948	Empress division	1 038	889	959
Alma city ²	3 819	3 756	3 515	Morven division	2 405	1 925	2 056
Rockingham division	2 431	Morven city	471	449	476
Baker County	3 808	3 875	4 543	Quitman division	7 338	6 710	7 160
Milford division	1 534	1 724	2 053	Quitman city ¹⁰	5 188	4 818	5 071
Newton division	2 274	2 151	2 490	Bryan County ¹¹	10 175	6 539	6 226
Newton city	711	624	529	Fort Stewart division
Baldwin County ²	34 686	34 240	34 064	Pembroke division	6 371	4 654	4 226
Coopers division	4 192	Pembroke city	1 400	1 361	1 450
Milledgeville-Midway-Hardwick division	27 619	Richmond Hill division	3 804	1 885	2 000
Midway-Hardwick (CDP)	8 977	14 047	16 909	Richmond Hill city ¹¹	1 177	826	...
Milledgeville city (pt.) ³	12 176	(NA)	(NA)	Bulloch County ¹²	35 785	31 585	24 263
Union Point division	2 875	1 756	1 565	Brooklet division	3 559	3 587	2 937
Milledgeville city (pt.) ³	...	(NA)	(NA)	Brooklet town ¹²	1 035	683	557
Banks County	8 702	6 833	6 497	Nevils-Stilson division	2 790	2 587	2 556
Baldwin division	2 749	2 038	1 922	Portal division	3 091	2 603	2 821
Alto town (pt.)	162	125	96	Portal town	694	643	494
Baldwin town (pt.)	325	264	195	Register division	1 538	1 622	1 676
Davis Academy division	1 322	984	1 035	Statesboro division	24 807
Homer division	2 628	2 213	2 116	Statesboro city	14 866	14 616	8 356
Homer town	734	365	612	Burke County ¹³	19 349	18 255	20 596
Maysville division	2 003	1 598	1 424	Girard division	1 109	1 095	1 303
Gillsville town (pt.)	35	27	31	Girard town	225	241	248
Lula city (pt.)	104	103	61	Greens Cut division	3 005	2 090	2 000
Maysville town (pt.)	368	305	344	Keysville division	1 520	1 244	1 334
Barrow County ⁴	21 354	16 859	14 485	Blythe town (pt.)	2	3	2
Auburn division	4 030	Midville division	1 883	1 974	2 590
Auburn town ⁴	692	361	374	Midville city	670	665	676
Carl town	239	234	204	Sardis division	1 983	2 047	2 349
Bethlehem division	2 298	1 697	1 352	Sardis town ¹³	1 180	643	829
Bethlehem town	281	304	297	Vidette division	1 287	1 427	1 783
Statham division	3 869	2 790	2 376	Waynesboro division	8 562
Statham city	1 101	817	711	Waynesboro city ¹³	5 760	5 530	5 359
Winder division	11 157	Butts County ¹⁴	13 665	10 560	8 976
Russell city	378	378	163	Flovilla division	1 837
Winder city ⁴	6 705	6 605	5 555	Flovilla city ¹⁴	458	289	284
Bartow County ⁵	40 760	32 911	28 267	Jackson division	6 325
Adairsville division	5 215	4 061	3 274	Jackson city ¹⁴	4 133	3 778	2 545
Adairsville city	1 739	1 676	1 026	Jenkinsburg division	1 607
Cartersville division	23 085	Jenkinsburg town ¹⁴	360	382	233
Cartersville city (pt.) ⁵	9 508	10 138	8 668	Towaliga division	2 313	1 159	895
Euharlee town (pt.) ⁵	348	Worthville division	1 583
Emerson division	4 626	Calhoun County ¹⁵	5 717	6 606	7 341
Emerson city ⁵	1 110	813	666	Arlington division	1 448	1 685	1 704
Euharlee-Taylorville division	1 880	1 734	2 089	Arlington city (pt.)	1 135	1 299	1 152
Euharlee town (pt.) ⁵	129	Edison division	1 823	2 178	2 430
Taylorville town (pt.)	222	212	199	Edison city	1 128	1 210	1 232
Kingston division	2 470	1 737	1 809	Leary division	1 252	1 486	1 639
Kingston city	733	714	695	Leary city	783	907	848
White-Pine Log division	3 484	2 930	2 950	Morgan division	1 194	1 257	1 568
Cartersville city (pt.) ⁵	Morgan city	364	280	293
White town	501	462	439	Camden County ¹⁶	13 371	11 334	9 975
Ben Hill County ⁶	16 000	13 171	13 633	Kingsland division	4 166	3 154	2 485
Fitzgerald division	14 791	Kingsland city	2 008	1 831	1 536
Fitzgerald city (pt.) ⁶	10 187	8 187	8 781	St. Marys division	5 208	4 373	3 833
Little House Creek division	1 209	St. Marys city ¹⁶	3 596	3 408	3 272
Berrien County ⁷	13 525	11 556	12 038	Woodbine division	3 997	3 807	3 657
Alapaha division	1 629	1 441	1 626	Woodbine city	910	1 002	845
Alapaha town ⁷	771	633	631	Candler County ¹⁷	7 518	6 412	6 672
Enigma division	2 132	1 877	1 956	Aline division	1 034	957	1 122
Enigma town	574	505	525	Metter division	5 025	4 211	4 297
Nashville division	7 951	6 732	6 726	Metter city ¹⁷	3 531	2 912	2 362
Nashville city ⁷	4 831	4 323	4 070	Pulaski division	1 459	1 244	1 253
Roy City division	1 813	1 506	1 730	Pulaski town	257	230	155
Roy City city ⁷	658	617	713	Carroll County ¹⁸	56 346	45 404	36 451
Bibb County ⁸	150 256	143 366	141 249	Bowdon division	7 948	7 180	6 130
Lizella division	8 510	4 209	3 113	Bowdon city ¹⁸	1 743	1 753	1 548
Macon city (pt.) ⁸	1	Carrollton division	28 672
Macon division	126 381	Carrollton city ¹⁸	14 078	13 520	10 973
Macon city (pt.) ⁸	116 500	122 371	69 764	Mount Zion division	4 068	2 786	2 190
Payne city ⁸	196	236	346	Bremen city (pt.) ¹⁸	24	12	...
Rutland division	8 469	5 707	5 133	Mount Zion city ¹⁸	445	264	211
Swift Creek division	6 896	Roopville division	2 243	1 676	1 690
Bleckley County ⁹	10 767	10 291	9 642	Roopville town ¹⁸	229	221	203
Cochran division	9 719	9 030	8 158	Temple division	3 891
Cochran city ⁹	5 121	5 161	4 714	Temple city ¹⁸	1 520	864	788
Salem division	1 048	1 261	1 484	Villa Rica division	7 449
Allentown town (pt.)	Villa Rica city (pt.) ¹⁸	3 389	3 837	3 301
				Whitesburg division	2 075	1 758	1 664
				Whitesburg town	775	720	366

See footnotes at end of table.

Table 4. Population of County Subdivisions: 1960 to 1980—Con.

(Total population of a place in two or more county subdivisions appears in table 5. Counts relate to county subdivisions and places as defined at each census. For meaning of symbols, see Introduction)

County Subdivisions	1980	1970	1960	County Subdivisions	1980	1970	1960
Cataosa County ¹⁹	36 991	28 271	21 101	Clinch County ²⁶	6 660	6 405	6 545
Boynton Ridge division	7 664	Fargo division	699	985	1 251
Graysville town (pt.)	137	80	138	Homerville division	5 961	5 420	5 294
Cataosa Springs division	3 909	2 702	2 304	Argyle town	206	206	225
Ringgold city (pt.) ¹⁹	102	Du Pont town	267	252	210
Fort Oglethorpe-Lakeview division	15 237	Homerville city ²⁶	3 112	3 025	2 634
Fort Oglethorpe city (pt.) ¹⁹	5 287	3 810	2 192				
Lakeview (CDP) (pt.)	4 422	Cobb County ²⁷	297 718	196 793	114 174
Ringgold division	10 181	Acworth-Kennesaw division	29 481
Graysville town (pt.)	56	Acworth city ²⁷	3 648	3 929	2 359
Ringgold city (pt.) ¹⁹	1 780	1 381	1 311	Kennesaw city ²⁷	5 095	3 548	1 507
				Marietta city (pt.) ²⁷	51
Charlton County ²⁰	7 343	5 680	5 313	Austell division	16 420
Folkston division	5 764	4 736	4 259	Austell city (pt.) ²⁷	3 542	2 632	1 867
Folkston city ²⁰	2 243	2 112	1 810	Mableton (CDP) (pt.)	630
Homeland city	683	595	508	Fair Oaks division	21 710
St. George division	1 579	944	1 054	Fair Oaks (CDP) (pt.)	6 363
				Marietta city (pt.) ²⁷	526
Chatham County ²¹	202 226	187 816	188 299	Smyrna city (pt.) ²⁷	40
Montgomery division	10 378	7 156	4 212				
Skidaway Island (CDP)	1 264	Mableton division	30 201
Pooler-Burroughs division	12 918	8 144	5 597	Austell city (pt.) ²⁷	389
Bloomington city ²¹	1 855	Mableton (CDP) (pt.)	24 264
Georgetown (CDP)	2 785	Marietta division	68 421
Pooler town (pt.) ²¹	2 543	1 517	1 073	Fair Oaks (CDP) (pt.)	1 926
Savannah city (pt.) ²¹	Marietta city (pt.) ²⁷	29 485	27 216	25 565
Port Wentworth division	4 962	Northeast Cobb division	71 025	15 123	4 899
Garden City city (pt.) ²¹	Marietta city (pt.) ²⁷	78
Pooler town (pt.) ²¹	Smyrna city (pt.) ²⁷	708
Port Wentworth city ²¹	3 947	3 905	3 705	Powder Springs division	11 501	7 720	3 556
Savannah city (pt.) ²¹	245	Powder Springs city ²⁷	3 381	2 559	746
Savannah division	160 809	Smyrna division	37 390
Garden City city (pt.) ²¹	6 895	5 790	5 451	Fair Oaks (CDP) (pt.)	197
Savannah city (pt.) ²¹	141 145	118 349	149 245	Mableton (CDP) (pt.)	217
Thunderbolt town	2 165	2 750	1 925	Marietta city (pt.) ²⁷	767
Vernonburg town	178	136	65	Smyrna city (pt.) ²⁷	19 117	19 157	10 157
Tybee Island-Wilmington division	13 159	6 618	3 277	Vinings division	11 569
Tybee Island city ²¹	2 240	1 786	1 385	Smyrna city (pt.) ²⁷	447
Wilmington Island (CDP)	7 546	3 284	...				
				Coffee County ²⁸	26 894	22 828	21 953
Chattahoochee County	21 732	25 813	13 011	Ambrose division	2 924
Cusseta division	2 247	2 185	2 442	Ambrose city	360	253	244
Cusseta city	1 218	1 251	768	Broxton division	2 860
Fort Benning division	19 485	23 628	11 569	Broxton city	1 117	957	907
Fort Benning South (CDP)	15 074	18 787	...	Douglas division	17 007	14 407	13 132
				Douglas city ²⁸	10 980	10 195	8 736
Chattanooga County ²²	21 856	20 541	19 954	Nicholls division	2 242	2 034	1 897
Little Sand Mountain division	1 488	Nicholls city	1 114	1 150	930
Lyerly division	2 273	West Green division	1 861	1 544	1 656
Lyerly town	482	426	409				
Menlo division	2 476	2 228	2 221	Colquitt County ²⁹	35 376	32 298	34 048
Menlo town ²²	611	593	466	Berlin-Ellenton division	2 488	2 229	2 425
Summerville division	9 610	9 246	8 522	Berlin town	538	422	419
Summerville city	4 878	5 043	4 706	Ellenton town	277	337	385
Trion division	6 009	5 782	5 927	Doerun division	2 877	2 920	3 045
Trion town	1 732	1 965	2 227	Doerun city	1 062	1 157	1 037
				Funston division	4 250
Cherokee County ²³	51 699	31 059	23 001	Funston town	337	293	293
Ball Ground division	3 428	2 918	2 720	Moultrie city (pt.) ²⁹	248
Ball Ground city ²³	640	617	707	Moultrie division	22 671
Nelson city (pt.)	128	101	117	Moultrie city (pt.) ²⁹	15 460	14 400	15 764
Canton division	11 223	Riverside town	99	114	329
Canton city ²³	3 601	3 654	2 411				
Holly Springs division	8 550	5 463	3 656	Norman Park division	3 090	2 800	2 912
Holly Springs city ²³	687	575	475	Norman Park city	757	912	891
Lothentown division	4 687	Omega city (pt.) ²⁹	8	4	-
Waleska division	2 487	1 950	1 574				
Waleska city ²³	450	487	479	Columbia County ³⁰	40 118	22 327	13 423
				Appling division	3 618	2 724	2 216
Woodstock division	21 024	6 993	3 201	Evans division	25 675	10 688	5 606
Mountain Park city (pt.)	2	Martinez (CDP) (pt.)	10 104
Woodstock city ²³	2 699	870	726	Harlem division	10 825	8 915	5 601
				Gravetown city ³⁰	3 384	3 169	1 396
Clarke County ²⁴	74 498	65 177	45 363	Harlem city	1 485	1 540	1 423
Athens division	60 045				
Athens city (pt.) ²⁴	42 458	44 342	31 355	Cook County ³¹	13 490	12 129	11 822
Oconee Heights (CDP)	1 115	Adel-Sparks division	11 337
Bogart division	4 927	Adel city ³¹	5 592	4 972	4 321
Bogart town (pt.)	105	146	89	Cecil town	280	265	279
Winterville division	9 526	Sparks town	1 353	1 337	1 158
Athens city (pt.) ²⁴	91	Lenox division	2 153	1 894	2 071
Winterville city	621	551	497	Lenox town ³¹	965	860	802
Clay County	3 553	3 636	4 551	Coweta County ³²	39 268	32 310	28 893
Bluffton division	997	1 064	1 548	Grantville division	2 207	2 273	2 132
Bluffton town	132	105	176	Corinth town (pt.)	24	14	...
Fort Gaines division	2 556	2 572	3 003	Grantville city ³²	1 110	1 128	1 158
Fort Gaines city	1 260	1 255	1 320	Moreland division	1 847	1 452	1 690
				Moreland town ³²	358	363	329
Clayton County ²⁵	150 357	98 126	46 365	Newnan division	30 504
College Park division	10 289	East Newnan (CDP)	1 495	1 634	...
College Park city (pt.) ²⁵	3 489	2 119	8 306	Newnan city ³²	11 449	11 205	12 169
Forest Park-Morrow division	70 313	Palmetto city (pt.) ³²	145	136	57
Conley (CDP)	6 033	Sharpsburg town (pt.)
Forest Park city ²⁵	18 782	19 994	14 201				
Lake City city ²⁵	2 963	2 306	1 042	Senoia division	4 710	3 740	3 310
Morrow city ²⁵	3 791	3 708	580	Haralson town (pt.)	117	114	121
Jonesboro division	27 751	14 892	6 577	Senoia city ³²	900	910	782
Jonesboro city ²⁵	4 132	4 105	3 014	Sharpsburg town (pt.)	194	161	155
Lovejoy town ²⁵	205	Turin town	260	242	183
Riverdale division	42 004	15 111	3 080	Crawford County	7 684	5 748	5 816
Riverdale city ²⁵	7 121	2 521	1 045	Roberta division	3 666	3 267	3 692
				Roberta city	859	746	714
				Zenith division	4 018	2 481	2 124

See footnotes at end of table.

Table 4. Population of County Subdivisions: 1960 to 1980—Con.

[Total population of a place in two or more county subdivisions appears in table 5. Counts relate to county subdivisions and places as defined at each census. For meaning of symbols, see Introduction.]

County Subdivisions	1980	1970	1960	County Subdivisions	1980	1970	1960
Crisp County ²²	19 489	18 087	17 768	Early County—Con.			
Arabi division	1 256	998	1 214	Jakin division	2 223	2 132	2 123
Arabi town ²²	376	305	303	Jakin town	194	172	176
Cordele division	18 233	Echols County ⁴³	2 297	1 924	1 876
Cordele city ²³	10 914	10 733	10 609	East Echols division	1 379
Dade County ²⁴	12 318	9 910	8 666	West Echols division	918
Sand Mountain division	3 273	2 452	2 264	Effingham County ⁴⁴	18 327	13 632	10 144
Trenton division	9 045	Guyton-Springfield division	6 731	5 630	5 067
Trenton city ²⁴	1 636	1 523	1 301	Guyton city ⁴⁴	749	742	670
Dawson County ²⁵	4 774	3 639	3 590	Pineora city	387	266	210
Dawsonville division	1 844	Springfield city	1 075	1 001	858
Dawsonville town	342	288	307	Rincon division	9 522	6 193	3 246
Juno division	2 930	Rincon town	1 988	1 854	1 057
Decatur County ²⁶	25 495	22 310	25 203	Shawnee division	2 074	1 809	1 831
Attapulgus division	3 423	3 493	4 063	Elbert County ⁴⁵	18 758	17 262	17 835
Attapulgus town	623	513	567	Bowman division	2 631	2 131	2 330
Bainbridge division	13 648	Bowman city	890	724	654
Bainbridge city ²⁶	10 553	10 887	12 714	Coldwater Creek division	2 196
Brinson division	2 915	Elberton division	13 931
Brinson town	274	231	246	Elberton city ⁴⁵	5 686	6 438	7 107
Climax division	1 789	Emanuel County ⁴⁶	20 795	18 357	17 815
Climax town	407	275	329	Adrian division	1 474	1 373	1 392
Faceville division	2 400	Adrian city (pt.)	376	332	268
Parkers division	1 320	Oak Park division	909	820	1 039
De Kalb County ²⁷	483 024	415 387	256 782	Oak Park town	256	226	302
Atlanta-Decatur division	291 409	Summertown division	2 191	1 860	2 114
Atlanta city (pt.) ²⁷	37 283	46 687	41 332	Summertown town ⁴⁶	215	159	...
Avondale Estates city ²⁷	1 313	1 735	1 646	Swainsboro division	12 078	10 571	9 333
Belvedere Park (CDP)	17 766	Nunez town	7 682	117	...
Conaler-McAfee (CDP)	27 306	Swainsboro city ⁴⁶	7 602	7 325	5 943
Clarkston city ²⁷	4 539	3 127	1 524	Twin City division	4 143	3 733	3 937
Decatur city ²⁷	18 404	21 943	22 026	Gorfield town	222	214	225
Druid Hills (CDP)	12 700	Stillmore town	527	522	354
Gresham Park (CDP)	6 232	Twin City city	1 402	1 119	1 095
North Decatur (CDP)	11 836	Evans County ⁴⁷	8 428	7 290	6 952
North Druid Hills (CDP)	12 438	Conochee division	1 357	1 054	1 074
Panthersville (CDP)	11 366	Claxton division	7 071	6 236	5 878
Pine Lake city (pt.)	Belville city	173	234	...
Scottdale (CDP)	8 770	Claxton city ⁴⁷	2 694	2 669	2 672
Tucker (CDP) (pt.)	1 688	Daisy city	174	150	229
Chamblee-Doraville division	98 005	88 736	31 977	Hagon city ⁴⁷	880	572	552
Chamblee city	7 137	9 127	6 635	Fannin County ⁴⁸	14 748	13 357	13 620
Doraville city	7 414	9 157	4 437	Blue Ridge division	4 050
Dunwoody (CDP)	17 768	Blue Ridge city ⁴⁸	1 376	1 602	1 406
North Atlanta (CDP)	30 521	Higdon-Mobile division	1 521	1 380	1 568
Lithonia division	22 793	McCaysville division	4 935
Lithonia city ²⁷	2 637	2 270	1 667	McCaysville city	1 219	1 619	1 871
Stone Mountain division	22 611	9 464	5 510	Mineral Bluff division	1 906	1 411	1 611
Pine Lake city (pt.)	901	866	738	Mineral Bluff town	130	119	149
Stone Mountain city ²⁷	4 867	1 899	1 976	Morganton division	2 336	1 902	2 075
Tucker division	48 206	44 504	10 934	Morganton town ⁴⁸	263	205	211
Tucker (CDP) (pt.)	23 711	Fayette County ⁴⁹	29 043	11 364	8 199
Dodge County ²⁸	16 955	15 658	16 483	Brooks division	3 087	1 757	1 646
Chauncey division	1 982	Brooks town ⁴⁹	199	172	158
Chauncey town	350	308	330	Woolsey town	99	91	114
Milton town (pt.)	637	496	367	Fayetteville division	14 344	6 435	4 195
Chester division	1 908	1 899	1 969	Fayetteville city ⁴⁹	2 715	2 160	1 389
Chester town	409	409	377	Tyrone division	11 612	3 172	2 358
Eastman division	11 431	Peachtree City city ⁴⁹	6 429	793	(NA)
Eastman city ²⁸	5 330	5 416	5 118	Tyrone town ⁴⁹	1 038	131	124
Plainfield town	128	77	84	Floyd County ⁵⁰	79 800	73 742	69 130
Rhine division	1 634	Armuchee division	5 871	4 661	3 428
Abbeville city (pt.) ²⁸	Glenwood (CDP)	1 610
Rhine town	590	471	485	Cave Spring division	3 678	3 672	3 443
Dooly County ²⁹	10 826	10 404	11 474	Cave Spring city ⁵⁰	883	1 305	1 153
Byromville division	2 232	2 139	2 506	Rome division	66 500
Byromville town ²⁹	567	419	349	Garden Lakes (CDP)	4 053	2 963	...
Lilly town	202	155	136	Lindale (CDP)	2 958	2 768	...
Unadilla division	3 621	3 646	4 032	Rome city ⁵⁰	29 654	30 759	32 226
Pinehurst city	431	405	457	Rosemont Park (CDP)	1 906
Unadilla city	1 566	1 457	1 304	Sherwood Forest (CDP)	1 992
Vienna division	4 973	4 619	4 936	Shannon division	3 751	3 529	3 380
Vienna city	2 886	2 341	2 099	Shannon (CDP)	2 040	1 563	1 629
Dougherty County ³⁰	100 718	89 639	75 680	Forsyth County ⁵¹	27 958	16 928	12 170
East Dougherty division	36 048	Big Creek division	5 081	2 890	1 999
Albany city (pt.) ³⁰	21 615	(NA)	(NA)	Chestoate division	3 503
West Dougherty division	64 670	Cumming division	15 856
Albany city (pt.) ³⁰	52 444	(NA)	(NA)	Cumming city ⁵¹	2 094	2 031	1 561
Douglas County ³¹	54 573	28 659	16 741	Silver City division	3 518	2 804	2 250
Bill Arp division	18 565	3 308	1 568	Franklin County ⁵²	15 185	12 784	13 274
Douglasville city (pt.) ³¹	1 287	Carnesville division	3 818	3 411	3 475
Fairplay division	2 574	1 554	1 226	Carnesville city ⁵²	465	510	481
Lithia Springs-Douglasville division	29 643	Lavonia division	4 931	4 062	4 058
Austell city (pt.)	8	Lavonia city	2 024	2 044	2 088
Douglasville city (pt.) ³¹	6 326	5 472	4 462	Marlin town (pt.) ⁵²
Lithia Springs (CDP)	9 145	Royston division	4 556	4 014	3 957
Winston division	3 791	2 232	2 045	Caron city (pt.)	636	653	583
Douglasville city (pt.) ³¹	28	Franklin Springs city	797	501	278
Villa Rica city (pt.)	31	85	149	Royston city (pt.) ⁵²	1 767	1 959	1 993
Early County ³²	13 158	12 682	13 151	Sandy Cross division	1 880	1 297	1 784
Blakely division	8 962	Fulton County ⁵³	589 904	605 210	556 326
Blakely city ³²	5 880	5 267	3 580	Atlanta division	453 060
Damascus division	1 973	2 171	2 745	Atlanta city (pt.) ⁵³	387 739	448 352	446 123
Arlington city (pt.)	437	399	310	Hapeville city	6 166	9 567	10 082
Damascus town	403	272	297				

See footnotes at end of table.

Table 4. Population of County Subdivisions: 1960 to 1980—Con.

(Total population of a place in two or more county subdivisions appears in table 5. Counts relate to county subdivisions and places as defined at each census. For meaning of symbols, see Introduction)

County Subdivisions	1980	1970	1960	County Subdivisions	1980	1970	1960
Fulton County—Con.				Hobersham County⁶⁰			
Atlanta division—Con.				Clarksville division	25 020	20 691	18 116
Sandy Springs (CDP)	46 877			Clarksville city ⁶⁰	7 664	6 457	5 977
College Park division	20 592	16 592	15 953	Cornelia division	1 348	1 294	1 352
College Park city (pt.) ⁵²	19 884	16 084	15 163	Alto town (pt.) ⁶⁰	15 216		
East Point division	40 422			Baldwin town (pt.) ⁶⁰	456	247	179
College Park city (pt.)				Cornelia city ⁶⁰	755	508	503
East Point city ⁵³	37 485	39 315	35 633	Damascus city ⁶⁰	3 203	3 014	2 936
Fairburn—Union City division	32 132			Mount Airy town ⁶⁰	1 130	1 070	1 029
College Park city (pt.) ⁵³	1 259			Turnersville division	2 140	1 984	1 684
Fairburn city ⁵⁴	3 466	3 143	2 470	Tallich Falls town (pt.)	90	187	171
Union City city ⁵⁵	4 780	3 031	2 118				
Palmetto division	3 998	4 170	3 284	Hall County ⁶¹	75 649	59 405	49 739
Palmetto city (pt.) ⁵⁵	1 941	1 909	1 409	Clermont division	6 739		
Roswell—Alpharetta division	39 700			Clermont town	300	290	268
Alpharetta city ⁵⁵	3 128	2 455	1 349	Flowery Branch division	6 343		
Mountain Park city (pt.)	376	268	62	Buford city (pt.) ⁶¹	9	95	
Roswell city ⁵⁶	23 337	5 430	2 963	Flowery Branch town ⁶¹	755	779	741
				Rest Haven town (pt.) ⁶¹	27		
Gilmer County⁵⁴				Gainesville division	43 646		
Cortecay division	11 110	8 954	8 922	Gainesville city (pt.) ⁶¹	15 280	15 459	16 523
Cherry Log division	2 096			Gainesville Mills (CDP)	1 281	2 060	2 207
Ellijay division	1 731			Oakwood town (pt.) ⁶¹	11		
East Ellijay town ⁵⁴	7 283			Westside (CDP)	2 769		
Ellijay city ⁵⁴	469	488	501				
	1 507	1 326	1 320	Lula division	4 644		
Glascocock County				Gilleville town (pt.)	107	73	109
Gibson division	2 382	2 280	2 672	Lula city (pt.) ⁶¹	753	633	496
Gibson city	1 615	1 545	1 756	Murrayville division	7 411		
Mitchell division	730	701	479	Gainesville city (pt.) ⁶¹			
Edge Hill city	767	715	916	Oakwood division	6 866		
Mitchell town	53	46	55	Oakwood town (pt.) ⁶¹	712	250	216
	214	187	184				
Glynn County⁵⁵				Hancock County	9 466	9 019	9 979
Brunswick division	54 981	50 528	41 954	Devereux division	1 368	1 426	1 490
Brunswick city ⁵⁵	33 381			Linton division	1 095	1 109	1 297
Dock Junction (CDP)	17 605	19 585	21 703	Moyfield division	1 689	1 146	1 651
Everett division	6 189	6 009	5 417	Sparta division	5 324	5 338	5 541
St. Simons division	7 896	6 645	3 899	Sparta city	1 754	2 172	1 921
St. Simons (CDP)	9 406	6 818	5 346				
Thalman division	6 566	5 346	3 199	Haralson County ⁶²	18 422	15 927	14 543
	4 298	3 558	1 741	Bremen division	7 758		
Gordon County⁵⁶				Bremen city (pt.) ⁶²	3 942	3 472	3 132
Calhoun division	30 070	28 570	19 228	Waco city ⁶²	471	431	381
Calhoun city (pt.) ⁵⁶	19 268			Buchanan division	4 985		
Mainville city	5 563	4 748	3 587	Buchanan city ⁶²	1 019	800	753
Fairmount division	281	192	161	Tallapoosa division	5 679	5 404	4 947
Fairmount city ⁵⁶	3 256	2 437	2 206	Tallapoosa city ⁶²	2 647	2 896	2 744
Red Bud division	842	623	619				
Oakton town	2 850	2 108	2 081	Harris County ⁶³	15 464	11 520	11 167
Ranger town	150	178	156	Hamilton division	3 348	1 942	2 157
Sugar Valley—Resaca division	171	140	161	Hamilton city (pt.) ⁶³	495	357	396
Calhoun city (pt.) ⁵⁶	4 696	3 362	2 878	Pine Mountain division	4 172	3 545	3 376
Industrial City city (pt.) ⁵⁶	615			Hamilton city (pt.) ⁶³	11		
				Pine Mountain town ⁶³	984	862	790
Grady County⁵⁷				West Point city (pt.) ⁶³	982	713	576
Calira division	19 845	17 826	18 015	Shiloh division	2 214	1 894	1 913
Calira city ⁵⁷	13 443	11 820	10 993	Hamilton city (pt.) ⁶³			
Calvary—Reno division	8 777	8 061	7 427	Shiloh city ⁶³	392	298	
Duncanville division	1 572	1 911	2 352	Waverly Hall division	5 750	4 139	3 721
Duncanville city	548	511	666	Waverly Hall town ⁶³	913	671	712
Time Sink division	558	583	629				
Spence division	1 369	1 111	1 328	Hart County ⁶⁴	18 585	15 814	15 229
Whigham division	2 335	1 890	2 047	Bowersville division	2 224	1 885	2 038
Whigham city ⁵⁷	507	381	463	Bowersville town	318	301	293
				Hartwell division	10 713		
Greene County⁵⁸				Hartwell city ⁶⁴	4 855	4 865	4 599
Greensboro division	11 391	10 212	11 193	Reed Creek division	3 303		
Greensboro city ⁵⁸	4 998	4 493	4 917	Royston division	2 345	1 933	2 011
Greshamville division	2 985	2 583	2 773	Canon city (pt.)	68	56	43
Siloam division	503	448	569	Royston city (pt.)	633	425	340
Siloam town	1 196	1 056	1 103				
Union Point division	446	319	321	Heard County ⁶⁵	6 520	5 354	5 333
Union Point city ⁵⁸	2 578	2 387	2 472	Centralhatchee division	2 657		
White Plains division	1 750	1 624	1 615	Centralhatchee town ⁶⁵	240	186	174
White Plains town	1 036	928	1 247	Ephesus town	184	212	
Woodville division	231	236	273	Franklin city (pt.) ⁶⁵			
Woodville city	1 078	900	885	Franklin division	2 198		
	455	379	372	Corinth town (pt.)	51	93	105
				Franklin city (pt.) ⁶⁵	711	749	603
Gwinnett County⁵⁹				Texas division	1 665		
Buford division	166 903	72 349	43 541				
Buford city (pt.) ⁵⁹	12 138	9 221	7 870	Henry County ⁶⁶	36 309	23 724	17 619
Rest Haven town (pt.)	6 463	4 545	4 168	Hampton division	4 479	3 985	2 597
Sugar Hill city ⁵⁹	204	188	167	Hampton city ⁶⁶	2 059	1 551	1 253
Suwanee city (pt.) ⁵⁹	2 340	1 745	1 175	Locust Grove division	4 365	2 933	1 841
				Locust Grove city ⁶⁶	1 479	642	3 369
Dacula—Rocky Creek division	7 975	5 312	4 270	McDonough division	13 316	9 884	6 235
Buford city (pt.) ⁵⁹	225			Blacksville (CDP)	1 521		
Dacula city ⁵⁹	1 577	782	440	McDonough city ⁶⁶	2 778	2 675	2 224
Lawrenceville division	30 230	13 892	9 508	Stockbridge division	14 149	6 922	4 946
Lawrenceville city (pt.) ⁵⁹	8 593	5 207	3 804	Stockbridge city ⁶⁶	2 103	1 561	1 201
Liburn division	53 795	17 904	4 667	Houston County ⁶⁷	77 605	62 924	39 154
Liburn city ⁵⁹	3 765	1 668	753	Elko division	3 227	3 007	2 667
Mountain Park (CDP)	9 425			Perry division	12 226	10 336	9 589
Norcross division	22 109	11 457	7 825	Perry city ⁶⁷	9 453	7 771	6 032
Berkley Lake city ⁵⁹	503	219	94	Warner Robins division	62 152		
Norcross city ⁵⁹	3 317	2 755	1 605	Centerville city ⁶⁷	2 622	1 725	290
Snelville—Grayson division	30 552	8 284	5 135	Elberta (CDP)	1 559		
Grayson city ⁵⁹	464	366	282	Robins AFB (CDP)	3 571		
Lawrenceville city (pt.) ⁵⁹	335			Warner Robins city ⁶⁷	39 893	33 491	18 633
Logansville city (pt.) ⁵⁹	217	200	104				
Snelville city ⁵⁹	8 514	1 990	468				
Suwanee—Duluth division	10 104	6 279	4 266				
Duluth city ⁵⁹	2 956	1 810	1 483				
Suwanee city (pt.) ⁵⁹	1 026	615	541				

See footnotes at end of table.

NUMBER OF INHABITANTS

Table 4. Population of County Subdivisions: 1960 to 1980—Con.

[Total population of a place in two or more county subdivisions appears in table 5. Counts relate to county subdivisions and places as defined at each census. For meaning of symbols, see Introduction.]

County Subdivisions	1980	1970	1960	County Subdivisions	1980	1970	1960
Irwin County ⁶⁴	8 988	8 036	9 211	Lee County ⁷⁸	11 684	7 044	6 204
Holly division	1 173	1 163	1 558	Leesburg division	7 185	3 692	2 509
Irwinville division	1 950	1 948	1 692	Leesburg city ⁷⁹	1 301	996	774
Ocilla division	5 865	5 525	5 961	Philema division	2 830	1 882	1 700
Fitzgerald city (pt.) ⁶⁴	Smithville division	1 669	1 470	1 995
Ocilla city ⁶⁴	3 436	3 185	3 217	Smithville city (pt.)	867	711	732
Jackson County ⁸¹	25 343	21 093	18 499	Liberty County ⁷⁹	37 583	17 569	14 487
Commerce division	7 100	6 495	5 692	Hinesville division	31 528	13 419	10 299
Commerce city ⁸¹	4 092	3 702	3 551	Alenhurst town	606	230	..
Jefferson division	8 548	Flamington city ⁷⁹	440	265	149
Arco division	223	229	108	Fort Stewart (CDP)	15 031	4 467	..
Jefferson city ⁸¹	1 820	1 647	1 746	Gumbranch city ⁷⁹	272
Maysville division	2 064	1 577	1 495	Hinesville city ⁸¹	11 309	4 115	3 174
Maysville town (pt.)	251	248	209	Walthourville city ⁸¹	905
Nicholson division	2 911	2 273	1 790	Midway division	4 088	2 280	2 141
Center town	330	337	137	Midway city ⁸¹	457	167	240
Nicholson town ⁸¹	491	397	359	Riceboro division	1 967	1 870	2 047
West Jackson division	4 720	3 734	3 239	Riceboro city	216	252	259
Braselton town ⁸¹	308	255	255	Lincoln County	6 716	5 895	5 906
Hoschton city	490	509	370	Lincolnton division	3 478	3 376	3 511
Pendergrass city	302	215	215	Lincolnton city	1 406	1 442	1 450
Jasper County ⁷⁰	7 553	5 760	4 135	South Lincolnton division	3 238	2 519	2 395
Eudora division	1 025	493	573	Long County ⁸⁰	4 524	3 746	3 874
Hillsboro division	627	Ludowici North division	1 991
Monticello division	4 785	Ludowici South division	2 533
Monticello city ⁷⁰	2 382	2 132	1 931	Ludowici city ⁸⁰	1 286	1 419	1 578
Shady Dale division	1 116	872	1 159	Lowndes County ⁸¹	67 972	55 112	49 270
Newborn town (pt.)	4	25	21	Barretts division	5 561
Shady Dale town	155	190	201	Moody AFB (CDP)	1 297	1 424	..
Jeff Davis County ⁷¹	11 473	9 425	8 914	Hahira division	5 305	3 782	3 481
Denton division	1 468	1 455	1 726	Hahira city	1 534	1 326	1 297
Denton city	286	244	235	Lake Park division	4 471
Hazlehurst division	10 005	7 970	7 188	Dasher town ⁸¹	659	452	..
Hazlehurst city ⁷¹	4 249	4 065	3 699	Lake Park town ⁸¹	448	361	338
Jefferson County ⁷²	18 403	17 174	17 468	Naylor division	2 187
Louisville division	6 571	6 412	6 167	Naylor town	228	244	272
Louisville city ⁷²	2 829	2 691	2 415	Valdosta division	50 448
Stapleton division	1 815	1 842	1 975	Remerton city	2 443	323	571
Avera town	248	217	197	Valdosta city ⁸¹	37 596	32 303	30 652
Stapleton town	388	370	334	Lumpkin County ⁸²	10 762	8 728	7 241
Wadley division	4 794	4 399	5 006	Dahlonega division	6 337
Bartow town	337	333	366	Dahlonega city (pt.) ⁸²	2 844	2 658	2 604
Wadley city	2 438	1 969	1 896	Three Sisters Mountains division	4 405
Wrens division	5 229	4 521	4 320	Dahlonega city (pt.) ⁸²
Wrens city ⁷²	2 415	2 304	1 628	McDuffie County ⁸³	18 544	15 276	12 627
Jenkins County ⁸³	8 841	8 332	9 148	Deering division	3 700	2 509	2 277
North Ogeechee division	6 474	4 447	6 834	Deering town	529	555	403
Millen city ⁸³	3 968	3 713	3 433	Thomson division	14 846
South Ogeechee division	2 165	1 865	2 314	Thomson city ⁸³	7 001	6 503	4 522
Johnson County ⁸⁴	8 460	7 727	8 048	Midtosh County	8 046	7 371	6 364
Adrian division	1 582	1 307	1 244	Darien division	5 706	5 128	4 288
Adrian city (pt.)	380	373	300	Darien city	1 731	1 826	1 569
Scott town (pt.)	137	215	149	Townsend division	2 340	2 243	2 076
Balls Ferry division	1 636	Macon County ⁸⁴	14 003	12 933	13 170
Kile division	1 314	1 252	1 497	Ideal division	2 119	2 346	2 689
Kile town	328	336	424	Ideal town	619	543	432
Wrightsville division	4 124	Marshallville division	2 360	2 261	2 281
Wrightsville city	2 926	2 106	2 056	Marshallville town	1 540	1 376	1 308
Jones County ⁸⁵	16 579	12 270	8 468	Montezuma division	6 526	5 831	5 801
Gray-Griswold division	13 929	9 938	..	Montezuma city ⁸⁴	4 830	4 125	3 744
Gray city	2 145	2 014	1 320	Oglethorpe division	2 998	2 495	2 399
Macon city (pt.)	395	Oglethorpe city	1 305	1 286	1 169
Round Oak division	2 650	2 332	..	Madison County ⁸⁵	17 747	13 517	11 246
Lamar County ⁸⁶	12 215	10 688	10 240	Broad River division	1 589	1 479	1 486
Barnesville division	9 073	8 467	8 244	Broad River city (pt.)	4	4	..
Aldora town	139	322	535	Colbert division	7 164
Barnesville city ⁸⁶	4 887	4 935	4 919	Colbert city	498	532	425
Millner division	3 142	2 221	2 089	Hull town	188	222	119
Millner city ⁸⁶	320	270	305	Comer division	3 143	2 603	2 635
Lanier County	5 654	5 031	5 097	Carlton town	291	294	321
East River division	1 177	1 101	1 242	Comer town	930	828	682
Lakeland division	4 477	3 930	3 855	Danielsville division	2 704
Lakeland city	2 647	2 569	2 236	Danielsville city ⁸⁵	354	378	362
Laurens County ⁸⁷	36 990	32 738	32 313	Ilo division	3 147	2 332	2 038
Brewton division	2 018	Ilo city ⁸⁵	287	202	216
Scott town (pt.) ⁸⁷	2	Marion County ⁸⁶	5 297	5 099	5 477
Coolwell division	1 286	1 317	1 617	Buena Vista division	3 265
Coolwell town	353	354	360	Buena Vista city ⁸⁶	1 544	1 486	1 574
Cedar Grove division	897	1 072	1 414	North Buena Vista division	2 042
Dexter division	1 575	1 355	1 474	Meriwether County ⁸⁷	21 229	19 461	19 756
Dexter town	527	438	359	Gay division	2 042	2 135	2 223
Dublin division	21 122	Alvaton town	91	114	24
Dublin city ⁸⁷	16 083	15 143	13 814	Gay town	175	200	194
Dudley division	1 802	1 732	2 175	Harrison town (pt.) ⁸⁷	4	48	20
Allentown town (pt.)	2	6	..	Rocky Mount town	56	53	83
Cudley city	425	423	380	Greenville division	2 829	2 556	2 907
Montrase town	170	199	236	Greenville city	1 213	1 085	726
East Dublin division	6 392	Odeessdale town	142	70	142
East Dublin town	2 916	2 000	1 677	Luthersville division	3 194	2 594	2 479
Scott town (pt.)	Lane Oak town	119	129	122
Rentz division	1 898	1 771	1 775	Luthersville town	597	400	282
Rentz town	337	392	307	Primrose town	30	28	35
				St. Marks town	36	25	28

See footnotes at end of table.

Table 4. Population of County Subdivisions: 1960 to 1980—Con.

[Total population of a place in two or more county subdivisions appears in table 5. Counts relate to county subdivisions and places as defined at each census. For meaning of symbols, see Introduction]

County Subdivisions	1980	1970	1960	County Subdivisions	1980	1970	1960
Meriwether County—Con.				Paulding County⁸⁸			
Manchester division	6 519	6 297	6 493	Dallas division	26 110	17 520	13 101
Chalchouale Springs town	255	268	295	Dallas city ⁸⁹	9 977
Manchester city (pt.) ⁸⁹	4 626	4 636	4 115	Hiram city (pt.) ⁹⁰	2 508	2 133	2 065
Warm Springs division	3 687	3 189	3 070	Hiram division
Durand town	257	192	...	Hiram city (pt.) ⁹⁰	9 214
Warm Springs city	256	192	...	Hiram city (pt.) ⁹⁰	1 023	2 441	358
White Sulphur Springs town	425	523	538	Huntsville division	3 251	2 114	1 499
Woodbury division	2 958	2 688	2 564	Braswell city (pt.) ⁹¹	88	22	14
Woodbury town	1 738	1 422	1 230	Yorkville division	3 674	3 185	2 543
				Braswell city (pt.)
Miller County⁸⁸				Peach County⁸⁹			
Belview division	7 038	6 424	6 908	Byron division	19 151	15 990	13 846
Colquitt division	1 392	Byron city ⁹¹	5 073	2 962	2 512
Colquitt city	4 018	Fort Valley division	1 661	1 368	1 138
Mayhaw division	2 065	2 026	1 556	Fort Valley city ⁹²	14 078	13 028	11 334
	1 628	1 511	1 735		9 000	9 251	8 310
Mitchell County⁸⁹				Pickens County⁹⁰			
Baconton division	21 114	18 956	19 652	Jasper division	11 652	9 620	8 903
Baconton city	2 383	1 677	1 413	Jasper city	4 694
Branchville division	763	710	564	Ludville division	1 555	1 202	1 036
Camilla division	1 377	1 357	1 731	Talking Rock division	1 720	1 324	1 258
Camilla city ⁹¹	8 499	7 215	7 405	Talking Rock town	1 603	1 362	1 356
Pelham division	5 414	4 987	4 753	Tate division	72	76	84
Cotton town	7 374	7 074	7 297	Nelson city (pt.)	3 638
Meigs city (pt.)	122	102	108		434	512	541
Pelham city ⁹²	64	44	41	Pierce County⁹¹			
Sale City division	4 306	4 539	4 609	Blackshear division	11 897	9 281	9 678
Sale City town ⁹¹	1 481	1 632	1 806	Blackshear city ⁹¹	6 216	5 979	5 876
	336	323	275	Bristol division	3 222	2 624	2 482
Monroe County⁹⁰				Pike County⁹²			
Culloden-Balingbroke division	14 610	10 991	10 495	Concord-Molena division	8 937	7 316	7 138
Culloden city	4 473	3 322	1 840	Concord town	2 235	2 061	1 990
Forsyth division	281	272	260	Molena city	317	312	333
Forsyth city ⁹⁰	10 137	7 669	7 460	Meansville division	379	369	279
	4 624	3 736	3 697	Meansville city	1 943	1 777	1 619
Montgomery County⁹¹				Williamson town⁹²			
Mount Vernon-Ailey division	7 011	6 099	6 284	Williamson town	1 199	969	1 156
Ailey town ⁹¹	4 039	3 163	3 066	Zebulon division	250	284	215
Higgston town	579	487	469	Zebulon city	3 560	2 509	2 373
Mount Vernon city	152	175	151		995	776	563
Vidalia city (pt.)	1 737	1 579	1 666	Polk County⁹³			
Tarrytown division	2	6	...	Aragon division	32 384	29 656	28 015
Tarrytown village	1 179	1 237	1 423	Aragon city (pt.) ⁹³	4 168	3 491	3 385
Uvalde division	145	188	191	Braswell city (pt.) ⁹³	855
Alston town ⁹¹	1 793	1 699	1 795	Taylorville town (pt.)	92	41	27
Uvalde town	111	104	154	Cedartown division	44
	646	663	589	Cedartown city ⁹³	19 050
Morgan County⁹²				Rockmart city⁹³			
Bostwick division	11 572	9 904	10 280	Rockmart city	8 519	9 253	9 340
Bostwick town	1 645	1 294	1 588	Van Wert town ⁹³	8 451	7 709	...
Buckhead division	357	289	272	Pulaski County⁹⁴			
Buckhead town	1 298	1 054	1 309	Finleyson division	8 950	8 056	8 204
Godfrey division	219	177	169	Finleyson town ⁹⁴	1 376	1 458	1 748
Madison division	1 043	988	1 176	Hartford division	101
Madison city ⁹²	5 649	4 965	4 756	Hawkinsville division	1 450	1 351	1 217
Rutledge division	2 954	2 890	2 680	Hawkinsville city ⁹⁴	6 124	5 247	5 239
Rutledge city	1 937	1 603	1 557		4 372	4 077	3 967
	694	628	478	Putnam County⁹⁵			
Murray County⁹¹				Quitman County⁹⁵			
Casey Springs division	19 685	12 986	10 447	Georgetown North division	2 357	2 180	2 432
Industrial City city (pt.) ⁹²	1 770	897	859	Georgetown town	1 485
Chatsworth division	297	Georgetown South division	935	660	554
Chatsworth city (pt.) ⁹²	12 320	7 961	6 161		872
Spring Place town	2 493	2 706	184	Robun County⁹⁷			
Cisco division	246	241	194	Clayton division	10 466	8 327	7 456
Grandall-Eton division	2 284	1 749	1 537	Clayton city	5 277	4 084	3 752
Chatsworth city (pt.) ⁹³	3 311	2 379	1 890	Tiger division	1 838	1 569	1 507
Eton town	301	286	275	Tallulah Falls town (pt.)	2 658	1 966	1 722
Muscogee County⁹⁴				Valley division			
Columbus division	170 108	167 377	158 623	Dillard town	72	68	54
Bibb City town ⁹⁴	667	812	1 213	Mountain City town	299	312	277
Columbus city ⁹⁴	169 441	155 028	116 779	Sky Valley city ⁹⁷	2 531	2 277	1 982
Newton County⁹⁵				Randolph County⁹⁸			
Covington-Porterdale division	34 489	26 282	20 999	Benevolence division	9 599	8 734	11 078
Covington city	27 636	Benevolence town	440	1 101	1 819
Oxford town ⁹⁵	10 586	10 267	8 167	Cuthbert division	138
Porterdale town	1 750	1 373	1 047	Coleman city	6 856
Mansfield division	1 451	1 773	2 365	Cuthbert city	164	168	220
Mansfield town	4 339	2 759	2 568	Shellman division	4 340	3 972	4 300
Newborn town (pt.)	435	340	394	Shellman city	2 303	2 304	3 073
Yellow River division	387	269	262		1 254	1 166	1 050
	2 514	1 518	1 193	Richmond County⁹⁶			
Oconee County⁹⁶				Augusta division			
Bogart division	12 427	7 915	6 304	Augusta city ⁹⁹	181 629	162 437	135 661
Bogart town (pt.)	3 016	2 209	1 822	East Boundary (CDP)	144 126
Elder division	714	521	314	Martinez (CDP) (pt.)	47 532	59 864	70 626
Watkinsville division	913	641	617	South Augusta (CDP)	4 699
Bishop town	8 498	5 065	3 865	West Augusta (CDP)	6 368
North High Shoals town	172	235	214	Fort Gordon division	51 072
Watkinsville town	256	165	122	Fort Gordon city	24 242	15 589	10 272
	1 240	986	758	Fort Gordon (CDP)	14 069	15 589	...
Oglethorpe County⁹⁷				Gracewood division			
Lexington-Crawford division	8 929	7 598	7 926	Hephzibah division	14 461	5 753	1 913
Arnoldsville city	5 966	4 936	4 723		8 973	5 026	3 540
Crawford city	187	181	...				
Lexington city ⁹⁷	498	624	541				
Maxeys division	278	322	376				
Maxeys town	1 211	1 174	1 402				
Vesta-Enterprise division	205	229	149				
	1 752	1 488	1 801				

See footnotes at end of table.

Table 4. Population of County Subdivisions: 1960 to 1980—Con.

[Total population of a place in two or more county subdivisions appears in table 5. Counts relate to county subdivisions and places as defined at each census. For meaning of symbols, see Introduction]

County Subdivisions	1980	1970	1960	County Subdivisions	1980	1970	1960
Richmond County—Con.				Taylor County	7 902	7 865	8 311
Hephzibah division—Con.				Butler division	3 496	3 200	3 162
Blythe town (pt.)	365	330	170	Butler town	1 959	1 589	1 346
Hephzibah town	1 452	987	676	Carsonville—Panhandle division	1 217	1 489	1 743
Rockdale County ¹¹⁰	36 747	18 152	10 572	Reynolds division	2 532	2 392	2 504
Conyers division	21 544	12 322	6 797	Reynolds town	1 298	1 253	1 087
Conyers city ¹¹⁰	6 567	4 890	2 881	Rupert division	657	784	902
Lakeview Estates (CDP)	1 576	Telfair County ¹²⁰	11 445	11 394	11 715
North Rockdale division	5 113	2 892	1 738	Jacksonville division	1 011	1 152	1 258
South Rockdale division	10 090	2 938	2 037	Jacksonville town	206	227	236
Schley County ¹¹¹	3 433	3 097	3 256	Lumber City division	2 089	1 981	1 996
Ellaville North division	2 619	Lumber City city (pt.)	1 426	1 377	1 360
Ellaville city ¹¹¹	1 684	1 391	905	McRae—Helena division	6 604
Ellaville South division	814	Helena town	1 390	1 230	1 290
Scriven County ¹¹²	14 043	12 591	14 919	McRae city ¹²⁰	3 409	3 151	2 738
Hilltonia division	1 386	1 054	1 378	Scotland city (pt.)	196	239	214
Hilltonia city	515	294	353	Milan division	1 741	1 916	2 298
Millhaven division	931	1 117	1 479	Milan town (pt.)	478	588	419
Newington division	2 340	2 203	2 628	Terrell County	12 017	11 416	12 742
Newington town	402	402	399	Bronwood division	1 400	1 432	1 407
Oliver city	239	217	192	Bronwood town	524	500	400
Rocky Ford division	1 783	1 695	2 074	Dawson division	8 172	7 684	8 062
Rocky Ford town	223	252	241	Dawson city	5 699	5 383	5 062
Sylvania division	7 603	6 522	7 360	Parrott division	1 151	1 131	1 627
Sylvania city ¹¹²	3 352	3 199	3 469	Parrott town	222	222	280
Seminole County ¹¹³	9 057	7 059	6 802	Sasser division	1 294	1 169	1 646
Donalsonville division	6 379	Sasser town	407	339	382
Donalsonville city (pt.)	3 320	2 907	2 621	Thomas County ¹²¹	38 098	34 562	34 319
Iron City town	367	351	298	Boston division	2 896	2 758	2 947
Steam Mill division	2 678	Boston city	1 424	1 443	1 357
Donalsonville city (pt.)	Coolidge division	2 159	2 000	2 140
Spalding County ¹¹⁴	47 899	39 514	35 404	Coolidge city	736	717	679
Blantons Mill division	708	Meigs division	1 673	1 676	1 914
Digbey division	620	Meigs city (pt.)	1 167	1 182	1 195
Griffin division	34 924	Ochlocknee division	2 232	1 987	1 984
East Griffin (CDP)	1 570	1 479	1 715	Ochlocknee town ¹²¹	627	611	502
Experiment (CDP)	3 731	2 256	2 497	Pavo—Barwick division	2 152	2 096	2 518
Griffin city ¹¹⁴	20 728	22 734	21 735	Barwick town (pt.)	272	269	212
Orchard Hill division	3 356	Pavo city (pt.)	514	497	552
Orchard Hill village ¹¹⁴	162	Thomasville division	26 986
Ringgold division	2 935	Thomasville city ¹²¹	18 463	18 155	18 246
Sunny Side division	3 886	Tift County ¹²²	32 862	27 288	23 487
Sunny Side village	338	209	190	Brookfield division	2 368	1 840	1 632
Vaughn division	1 470	Chula division	2 224	1 734	1 601
Stephens County ¹¹⁵	21 763	20 331	18 391	Oak Ridge division	2 820
Broad River division	4 249	Unionville (CDP) (pt.)	439
Avalon town	200	204	...	Omega division	1 947	1 668	1 832
Martin town (pt.) ¹¹⁵	305	201	209	Omega city (pt.)	988	831	940
Rock Creek division	3 188	Tifton division	21 249
Toccoa division	14 306	Phillipsburg (CDP)	2 450	2 335	2 037
Toccoa city ¹¹⁵	9 104	6 971	7 303	Tifton city ¹²²	13 749	12 179	9 903
Stewart County ¹¹⁶	5 896	6 511	7 371	Unionville (CDP) (pt.)	1 503	1 646	1 607
Lumpkin division	2 346	Ty Ty division	2 254	1 864	1 678
Lumpkin city ¹¹⁶	1 335	1 431	1 348	Ty Ty town	618	447	461
Omaha division	1 010	Toombs County ¹²³	22 592	19 151	16 837
Omaha city	169	188	174	Toombs Central division	2 931	2 408	2 281
Richland division	2 540	2 680	2 799	Vidalia—Lyons division	19 661
Richland city	1 802	1 823	1 472	Lyons city	4 203	3 739	3 219
Sumter County ¹¹⁷	29 360	26 931	24 652	Santa Claus city	167	118	5
Americus division	22 326	Vidalia city (pt.) ¹²²	10 391	9 501	7 569
Americus city ¹¹⁷	16 120	16 091	13 472	Towns County	5 638	4 565	4 538
Smilville city (pt.)	...	2	...	Hlawassee division	2 055	1 665	1 688
Andersonville division	1 212	1 229	1 730	Hlawassee town (pt.)	477	415	455
Andersonville village	267	274	263	Macedonia division	1 416	1 146	1 072
Leslie—De Soto division	2 696	2 813	2 714	Hlawassee town (pt.)	14
De Soto village	248	321	282	Young Harris division	2 167	1 754	1 778
Leslie village	470	562	494	Young Harris town	687	544	743
Plains division	3 126	2 937	3 032	Treutlen County	6 087	5 647	5 874
Plains city	651	683	572	Gillis Springs division	890	791	1 003
Talbot County ¹¹⁸	6 536	6 625	7 127	Soperton division	5 197	4 856	4 871
Junction City division	1 842	1 843	1 971	Soperton city	2 981	2 596	2 317
Geneva town	232	250	261	Troup County ¹²⁴	50 003	44 466	47 189
Junction City town	254	269	226	Abbottsford division	535	409	703
Talbotton division	2 390	2 333	2 641	Hillcrest division	1 131
Talbotton city	1 140	1 045	1 163	Hogansville division	5 227	4 936	5 911
Woodland division	2 304	2 449	2 515	Hogansville city ¹²⁴	3 362	3 075	3 658
Manchester city (pt.) ¹¹⁸	170	143	...	La Grange division	36 307
Woodland city	664	689	720	La Grange city ¹²⁴	24 204	23 301	23 632
Taliaferro County	2 032	2 423	3 370	Lees Crossing (CDP)	1 117
Crawfordville division	1 407	1 753	2 309	Mountville town	168	218	139
Crawfordville city	594	735	786	Oak Grove division	1 479	1 079	1 266
Sharon division	625	670	1 061	West Point division	5 324	5 428	6 054
Sharon city	140	160	264	West Point city (pt.) ¹²⁴	3 312	3 519	4 034
Tattnall County ¹¹⁹	18 134	16 557	15 837	Turner County ¹²⁵	9 510	8 790	8 439
Collins division	3 237	2 969	3 766	Ashburn division	6 322
Cabbtown city ¹¹⁹	494	321	280	Ashburn city ¹²⁵	4 766	4 209	3 291
Collins city	639	574	565	Rebecca division	777	790	1 139
Glennville division	8 058	6 731	6 496	Rebecca town	272	266	278
Glennville city ¹¹⁹	4 144	2 965	2 791	Sycamore division	2 411
Reidsville division	6 839	6 857	6 236	Sycamore city	474	547	501
Manassas city	116	144	154	Twiggs County	9 354	8 222	7 935
Reidsville city ¹¹⁹	2 296	1 806	1 229	Twiggs North division	5 109	4 378	...
				Jeffersonville city	1 473	1 302	1 013
				Twiggs South division	4 245	3 844	...

See footnotes at end of table.

Table 4. Population of County Subdivisions: 1960 to 1980—Con.

[Total population of a place in two or more county subdivisions appears in table 5. Counts relate to county subdivisions and places as defined at each census. For meaning of symbols, see Introduction]

County Subdivisions	1980	1970	1960	County Subdivisions	1980	1970	1960
Twiggs County—Con.				Webster County ¹³⁴			
Twiggs South division—Con.				Preston division	2 341	2 362	3 247
Allentown town (pt.)	25	—	—	Preston city (pt.) ¹³⁴	1 055	1 138	1 584
Danville town (pt.)	296	390	195	Weston division	422	226	232
Union County ¹²⁶				Preston city (pt.) ¹³⁴	1 286	1 224	1 663
Blairsville division	9 390	6 811	6 510	Weston town	7	73	120
Blairsville city ¹²⁶	6 122	—	—	Wheeler County ¹²⁵			
Ivylog division	530	491	437	Alamo division	5 155	4 596	5 342
Suches division	2 666	—	—	Alamo city	2 589	2 409	2 676
Upson County ¹²⁷				Scotland city (pt.)	993	833	822
Gordon division	25 998	23 505	23 800	Glenwood division	26	22	22
The Rock—Yatesville division	1 432	—	—	Glenwood city ¹³⁵	2 566	2 187	2 666
The Rock town	2 547	—	—	Lumber City city (pt.)	824	670	682
Yatesville town	78	115	—	White County ¹²⁸			
Thomaston division	390	423	354	Cleveland division	10 120	7 742	6 935
Hannahs Mill (CDP)	19 357	—	—	Cleveland city	5 829	—	—
Lincoln Park (CDP)	2 616	—	—	Helen division	1 578	1 353	657
Thomaston city ¹²⁷	1 755	1 852	1 840	Helen city ¹²⁶	1 542	1 256	1 196
Thurston division	9 682	10 024	9 336	Mossy Creek division	265	252	227
Walker County ¹²⁸				Whitfield County ¹²⁷			
Chattanooga Valley division	2 662	1 941	1 855	Dalton division	65 789	55 108	42 109
Fairview (CDP) (pt.)	56 470	50 691	45 264	Dalton city (pt.) ¹²⁷	51 445	—	—
Rossville city (pt.) ¹²⁸	9 239	—	—	Industrial City city (pt.) ¹²⁷	20 906	18 872	17 868
Chickamauga division	1 475	—	—	North Whitfield division	142	—	—
Chickamauga city ¹²⁸	11 456	8 360	7 460	Cohutta town ¹²⁷	5 219	3 366	2 913
Fairview (CDP) (pt.)	2 232	1 842	1 824	Varnell city ¹²⁷	407	393	—
Fairlyland division	1 254	—	—	Westside division	282	314	—
Lookout Mountain city	2 837	2 490	2 479	Dalton city (pt.) ¹²⁷	9 125	6 063	3 703
Kensington division	1 505	—	—	Tunnel Hill city ¹²⁷	33	—	—
La Fayette division	2 550	—	—	Wilcox County ¹²⁸	936	1 146	—
La Fayette city ¹²⁸	14 146	—	—	Abbeville division	7 682	6 998	7 905
Linwood town	6 517	6 044	5 588	Abbeville city (pt.)	1 910	1 744	2 003
Rock Spring division	417	588	760	Pineview division	985	781	872
Rossville—Beverly Hills division	3 629	2 843	2 341	Pineview town	1 269	1 232	1 288
Fairview (CDP) (pt.)	11 389	—	—	Pitts division	564	528	369
Fort Oglethorpe city (pt.)	3 829	—	—	Pitts city	1 591	1 568	1 798
Lakeview (CDP) (pt.)	156	59	59	Seville town ¹²⁸	384	345	388
Rossville city (pt.) ¹²⁸	981	—	—	Rochelle division	2 09	—	—
Villanow division	3 676	(NA)	(NA)	Rochelle city	2 912	2 454	2 816
Walton County ¹²⁹				Rochelle city	1 626	1 380	1 235
Campton division	31 211	23 404	20 481	Wilkes County ¹²⁹			
Good Hope division	2 451	—	—	Royle division	10 951	10 184	10 961
Good Hope town	2 614	—	—	Royle town ¹²⁹	1 666	1 691	1 914
Jersey division	200	202	165	Tignall division	177	110	—
Jersey town	4 696	2 316	1 839	Tignall town	2 000	2 065	2 239
Walnut Grove town	201	180	170	Washington—Metasville division	733	756	556
Loganville division	387	175	119	Washington city ¹²⁹	7 285	6 428	6 808
Between town	5 903	3 268	2 706	Wilkinson County ¹³⁰	4 662	4 094	4 440
Loganville city (pt.) ¹²⁹	87	94	80	Allentown division	10 368	9 393	9 250
Manroe division	1 624	1 118	822	Allentown town (pt.)	1 339	1 303	1 676
Manroe city ¹²⁹	11 862	—	—	Danville town (pt.)	294	289	255
Social Circle division	8 854	8 071	6 826	Gordon division	233	125	264
Social Circle city ¹²⁹	3 685	3 297	3 137	Gordon town	4 341	3 699	2 960
Ware County ¹³⁰				Ivey town	2 768	2 553	1 793
Dixie Union division	2 591	—	—	Irwin town	455	48	48
Manor division	37 180	33 525	34 219	Irwinville town	3 561	—	—
Waresboro division	1 429	1 422	1 487	McIntyre town	841	757	673
Waycross division	967	970	1 089	Toombsboro division	386	471	316
Deenwood (CDP)	4 375	3 266	2 960	Toombsboro town	1 127	—	—
Sunnyside (CDP)	30 409	—	—	Worth County ¹⁴¹			
Waycross city ¹³⁰	3 580	3 015	—	Bridgeboro division	18 064	14 770	16 682
Warren County ¹³¹				Paulan division	2 185	1 745	1 952
Camak division	1 074	—	—	Paulan city	2 778	2 381	2 929
Camak town	283	224	205	Sylver city (pt.)	818	766	736
Norris division	1 393	1 200	1 301	Sumner division	1 222	1 183	1 504
Norwood division	926	—	—	Sumner town	213	207	193
Panhandle division	306	272	—	Sylver division	9 578	6 994	7 042
Warrenton division	367	470	596	Sylver city (pt.) ¹⁴¹	5 860	4 226	3 610
Warrenton city ¹³¹	2 823	—	—	Warwick division	2 301	2 467	3 255
Washington County ¹³²				Oakfield town	113	171	141
Davisboro division	18 842	17 480	18 903	Warwick city	488	466	434
Davisboro city	2 488	—	—				
Ridgely town	433	476	417				
Deepstep division	154	143	111				
Deepstep town	963	1 069	1 302				
Harrison division	120	107	139				
Harrison town	1 472	1 290	1 567				
Sandersville division	456	329	209				
Sandersville city	9 023	—	—				
Tennille division	6 137	5 546	5 425				
Oconee town	3 734	—	—				
Tennille city	306	262	(NA)				
Warthen division	1 709	1 753	1 837				
Wayne County ¹³³							
Jesup division	1 162	—	—				
Jesup city ¹³³	20 750	17 858	17 921				
Odum division	15 396	13 264	12 618				
Odum town	9 418	9 091	7 304				
Screven division	2 857	2 282	2 593				
Screven city	401	379	404				

NOTE: The county subdivisions in this State are census county divisions (CCD's); see the text for additional information.

¹APPLING COUNTY. Annexations were made by Baxley city.

²BACON COUNTY. Annexations were made by Alma city. Changes were made to the CCD boundaries and names; the approximate 1970 populations for the revised CCD's are: Rockingham (2,281) and Alma (5,952).

³BALDWIN COUNTY. Annexations and detachments were made by Milledgeville city. Changes were made to some CCD boundaries and names; the approximate 1970 populations for the revised CCD's are: Coopers (3,024) and Milledgeville-Midway-Hardwick (29,460).

⁴BARROW COUNTY. Annexations were made by Winder city and Auburn town. Changes were made to some CCD boundaries; the approximate 1970 populations for the revised CCD's are: Auburn (2,634) and Winder (9,738).

⁵BARTOW COUNTY. Annexations were made by Cartersville and Emerson cities. Euharlee town was reactivated (1970 population: 121). Changes were made to some CCD boundaries and names; the approximate 1970 populations for the revised CCD's are: Cartersville (19,145) and Emerson (3,304).

Table 4. Population of County Subdivisions: 1960 to 1980—Con.

⁶BEN HILL COUNTY. Annexations were made by Fitzgerald city. Changes were made to the CCD boundaries and names; the approximate 1970 populations for the revised CCD's are: Fitzgerald (11,835) and Little House Creek (1,336).

⁷BERRIEN COUNTY. Annexations were made by Nashville and Ray City cities and Alapaha town.

⁸BIBB COUNTY. Annexations were made by Macon city. Area was detached by Payne city. Changes were made to some CCD boundaries and names; the approximate 1970 populations for the revised CCD's are: Macon (127,997) and Swift Creek (5,453).

⁹BLECKLEY COUNTY. Annexations were made by Cochran city.

¹⁰BROOKS COUNTY. Annexations were made by Quitman city. Barney and Brooks towns were incorporated prior to 1970 but were not returned separately (1970 populations are not available).

¹¹BRYAN COUNTY. Annexations were made by Richmond Hill city.

¹²BULLOCH COUNTY. Annexations were made by Brooklet town. Statesboro North and Statesboro South CCD's were added to Statesboro CCD (combined 1970 population: 21,186).

¹³BURKE COUNTY. Annexations were made by Waynesboro city and Sardis town. Vidette was erroneously returned in 1970 as an incorporated village. Waynesboro East and Waynesboro West CCD's were added to Waynesboro CCD (combined 1970 population: 8,378).

¹⁴BUTTS COUNTY. Annexations were made by Flovilla and Jackson cities. Jenkinsburg town was erroneously returned in 1970 as only partly in Butts County. Changes were made to some CCD boundaries and names; the approximate 1970 populations for the revised CCD's are: Flovilla (1,504), Jackson (5,644), Jenkinsburg (1,160), and Worthville (1,093).

¹⁵CALHOUN COUNTY. Dickey town became inactive and was not returned separately due to a lack of boundary information.

¹⁶CAMDEN COUNTY. Annexations were made by St. Marys city.

¹⁷CANDLER COUNTY. Annexations were made by Metter city.

¹⁸CARROLL COUNTY. Annexations were made by Bowdon, Carrollton, Bremen, Mount Zion, Temple, and Villa Rica cities and Ropville town. Changes were made to some CCD boundaries and names; the approximate 1970 populations for the revised CCD's are: Carrollton (23,004), Temple (2,590), and Villa Rica (6,410).

¹⁹CATOOSA COUNTY. Annexations were made by Ringgold and Fort Oglethorpe cities. Changes were made to some CCD boundaries and names; the approximate 1970 populations for the revised CCD's are: Boynton Ridge (5,442), Fort Oglethorpe-Lakeview (14,103), and Ringgold (6,024).

²⁰CHARLTON COUNTY. Annexations were made by Folkston city.

²¹CHATHAM COUNTY. Annexations were made by Savannah, Garden City, and Port Wentworth cities and Pooler town. Savannah Beach town was renamed Tybee Island city. Bloomington city was incorporated (1970 population: 1,817). Changes were made to some CCD boundaries and names; the approximate 1970 populations for the revised CCD's are: Port Wentworth (5,019) and Savannah (160,879).

²²CHATTOOGA COUNTY. Annexations were made by Menlo town. Changes were made to some CCD boundaries; the approximate 1970 populations for the revised CCD's are: Little Sand Mountain (1,304) and Lyerly (1,981).

²³CHEROKEE COUNTY. Annexations were made by Ball Ground, Holly Springs, Waleska, and Woodstock cities. Areas were annexed and detached by Canton city. Changes were made to some CCD boundaries; the approximate 1970 populations for the revised CCD's are: Canton (10,144) and Lathemtown (3,591).

²⁴CLARKE COUNTY. Annexations were made by Athens city. Changes were made to the CCD boundaries and names; the approximate 1970 populations for the revised CCD's are: Athens (54,788), Bogart (2,505), and Winterville (7,884).

²⁵CLAYTON COUNTY. Annexations were made by College Park, Forest Park, Lake City, Morrow, Jonesboro, and Riverdale cities and Lovejoy town. Changes were made to some CCD boundaries and names; the approximate 1970 populations for the revised CCD's are: College Park (8,444) and Forest Park-Morrow (59,679). Lovejoy town was incorporated prior to 1970, but was not returned separately.

²⁶CLINCH COUNTY. Annexations were made by Homerville city.

²⁷COBB COUNTY. Annexations were made by Acworth, Kennesaw, Austell, Smyrna, and Powder Springs cities. Annexations and detachments were made by Marietta city. Changes were made to some CCD boundaries; the approximate 1970 populations for the revised CCD's are: Acworth-Kennesaw (17,608), Austell (12,994), Fair Oaks (23,590), Mableton (23,863), Marietta (55,591), Smyrna (32,434) and Vinings (7,870).

²⁸COFFEE COUNTY. Annexations were made by Douglas city. Changes were made to some CCD boundaries; the approximate 1970 populations for the revised CCD's are: Ambrose (2,556) and Broxton (2,287).

²⁹COLQUITT COUNTY. Annexations and detachments were made by Moultrie city. Omega city was returned in 1970 only in Tift County. Crosland town became inactive and was not returned separately due to a lack of boundary information. Changes were made to some CCD boundaries and names; the approximate 1970 populations for the revised CCD's are: Funston (5,166) and Moultrie (19,183).

³⁰COLUMBIA COUNTY. Annexations were made by Groveton city.

³¹COOK COUNTY. Annexations were made by Adel city and Lenox town. Adel East, Adel West, and Sparks CCD's were combined to form Adel-Sparks CCD (1970 population: 10,235).

³²COWETA COUNTY. Annexations were made by Grantville, Newnan, Senoia, and Palmetto cities and Moreland town. Newnan East, Newnan West, Sargent, and McCollum CCD's were added to Newnan CCD (combined 1970 population: 24,845).

³³CRISP COUNTY. Annexations were made by Cordele city and Arabi town. East Crisp and West Crisp CCD's were added to Cordele CCD (combined 1970 population: 17,089).

³⁴DADE COUNTY. Annexations were made by Trenton city. North Dade and Upper Lookout Creek CCD's were combined as Trenton CCD (1970 population: 7,458).

³⁵DAWSON COUNTY. Changes were made to the CCD boundaries and names; the approximate 1970 populations for the revised CCD's are: Dawsonville (2,353) and Juno (1,286).

³⁶DECATUR COUNTY. Annexations were made by Bainbridge city. Changes were made to some CCD boundaries; the approximate 1970 populations for the revised CCD's are: Bainbridge (12,214), Brinson (2,552), Climax (1,588), Faceville (1,551), and Parkers (912).

³⁷DE KALB COUNTY. Annexations were made by Avondale Estates, Clarkston, Decatur, Lithonia and Stone Mountain cities. Areas were annexed and detached by Atlanta city. Changes were made to some CCD boundaries and names; the approximate 1970 populations for the revised CCD's are: Atlanta-Decatur (263,583) and Lithonia (9,100).

³⁸DODGE COUNTY. Abbeville city annexed into Dodge County. Annexations were also made by Eastman city. Changes were made to some CCD boundaries and names; the approximate 1970 populations for the revised CCD's are: Chauncey (1,748), Eastman (10,571), and Rhine (1,440).

³⁹DOOLY COUNTY. Annexations were made by Byromville town.

⁴⁰DOUGHERTY COUNTY. Annexations were made by Albany city. Changes were made to the CCD boundaries and names; the approximate 1970 populations for the revised CCD's are: East Dougherty (31,995) and West Dougherty (57,644).

⁴¹DOUGLAS COUNTY. Annexations were made by Douglasville city. Lithia Springs and Douglasville CCD's were combined (1970 population: 21,565).

⁴²EARLY COUNTY. Annexations were made by Blakely city. Colomokee and Cuba CCD's were added to Blakely CCD (combined 1970 population: 8,379).

⁴³ECHOLS COUNTY. Howell town became inactive and was not returned separately due to a lack of boundary information. Changes were made to the CCD boundaries and names; the approximate 1970 populations for the revised CCD's are: West Echols (464) and East Echols (1,460).

⁴⁴EFFINGHAM COUNTY. Annexations were made by Guyton city.

⁴⁵ELBERT COUNTY. Annexations were made by Elberton city. Ruckersville town became inactive and was not returned separately due to a lack of boundary information. Middleton was erroneously returned in 1970 as an incorporated town. Changes were made to some CCD boundaries and names; the approximate 1970 populations for the revised CCD's are: Coldwater Creek (2,003) and Elberton (13,128).

⁴⁶EMANUEL COUNTY. Annexations and detachments were made by Swainsboro city. Summertown town was not returned separately in 1970. Colemans Lake city and Modoc and Wesley towns became inactive and were not returned separately due to a lack of boundary information.

⁴⁷EVANS COUNTY. Annexations were made by Claxton and Hagan cities.

⁴⁸FANNIN COUNTY. Annexations were made by Blue Ridge city and Morganton town. Changes were made to some CCD boundaries; the approximate 1970 populations for the revised CCD's are: Blue Ridge (4,046) and McCaysville (4,618).

⁴⁹FAYETTE COUNTY. Annexations were made by Fayetteville and Peachtree City cities and Brooks and Tyrone towns.

⁵⁰FLOYD COUNTY. Annexations were made by Cave Spring city. Annexations and detachments were made by Rome city, Berry Hill, Coosa, De Soto Park, Lindale-Galther Park, Riverside, and Spring Creek CCD's were added to Rome CCD (combined 1970 population: 61,880).

⁵¹FORSYTH COUNTY. Annexations were made by Cumming city. Ducktown town became inactive and is not returned

Table 4. Population of County Subdivisions: 1960 to 1980—Con.

separately due to a lack of boundary information. Changes were made to some CCD boundaries; the approximate 1970 populations for the revised CCD's are: Chestatee (2,074) and Cumming (9,160).

⁵²FRANKLIN COUNTY. Martin town annexed into Franklin County. Annexations were also made by Carnesville and Royston cities.

⁵³FULTON COUNTY. Annexations were made by College Park, East Point, Fairburn, Union City, Palmetto, and Alpharetta cities. Annexations and detachments were made by Atlanta and Roswell cities. Changes were made to some CCD boundaries and names; the approximate 1970 populations for the revised CCD's are: Atlanta (506,377), East Point (40,364), Fairburn-Union City (18,575), and Roswell-Alpharetta (19,132).

⁵⁴GILMER COUNTY. Annexations were made by Ellijay city and East Ellijay town. Changes were made to the CCD boundaries and names; the approximate 1970 populations for the revised CCD's are: Cartecay (1,428), Cherry Log (1,757), and Ellijay (5,771).

⁵⁵GLYNN COUNTY. Annexations were made by Brunswick city. Dock Junction CCD was added to Brunswick CCD (combined 1970 population: 33,507).

⁵⁶GORDON COUNTY. Annexations were made by Calhoun and Fairmount cities. Sugar Valley town became inactive and was not returned separately due to a lack of boundary information. The legal name of Industrial City city is the Industrial City of Gordon, Murray, and Whitfield Counties (total 1970 population: 620).

⁵⁷GRADY COUNTY. Annexations were made by Cairo and Whigham cities. Pine Park town and Reno town became inactive and are not returned separately due a lack of boundary information.

⁵⁸GREENE COUNTY. Annexations were made by Greensboro and Union Point cities. Penfield town became inactive and was not returned separately due to a lack of boundary information.

⁵⁹GWINNETT COUNTY. Annexations were made by Buford, Sugar Hill, Suwanee, Dacula, Lilburn, Berkeley Lake, Norcross, Grayson, Loganville, Snellville, and Duluth cities. Annexations and detachments were made by Lawrenceville city.

⁶⁰HABERSHAM COUNTY. Annexations were made by Clarksville and Cornelia cities and Alto, Baldwin, and Mount Airy towns. Demorest and Mud Creek CCD's were added to Cornelia CCD (combined 1970 population: 12,250).

⁶¹HALL COUNTY. Rest Haven town annexed into Hall County. Annexations were also made by Buford, Gainesville, and Lula cities and Flowery Branch and Oakwood towns. Changes were made to the CCD boundaries and names; the approximate 1970 populations for the revised CCD's are: Clermont (4,690), Flowery Branch (4,281), Gainesville (36,739), Lula (3,935), Murrayville (4,605), and Oakwood (5,155).

⁶²HARALSON COUNTY. Annexations were made by Bremen, Waco, Buchanan, and Tallapoosa cities. Changes were made to some CCD boundaries; the approximate 1970 populations for the revised CCD's are: Bremen (6,731) and Buchanan (3,792).

⁶³HARRIS COUNTY. Annexations were made by Hamilton, West Point, and Shiloh cities and Pine Mountain and Waverly Hall towns.

⁶⁴HART COUNTY. Annexations were made by Hartwell city. Vanna was erroneously returned in 1970 as an incorporated town. Changes were made to some CCD boundaries and names; the approximate 1970 populations for the revised CCD's are: Hartwell (9,440) and Reed Creek (2,556).

⁶⁵HEARD COUNTY. Annexations were made by Franklin city and Centralhatchee town. Changes were made to the CCD boundaries; the approximate 1970 populations for the revised CCD's are: Centralhatchee (2,333), Texas (1,439), and Franklin (1,582).

⁶⁶HENRY COUNTY. Annexations were made by Hampton, Locust Grove, McDonough, and Stockbridge cities. Jenkinsburg town was erroneously returned in 1970 as partly in Henry County.

⁶⁷HOUSTON COUNTY. Annexations were made by Perry and Centerville cities. Annexations and detachments were made by Warner Robins city. Warner Robins Rural CCD was added to Warner Robins CCD (combined 1970 population: 49,581).

⁶⁸IRWIN COUNTY. Fitzgerald city annexed into Irwin County. Annexations were also made by Ocella city.

⁶⁹JACKSON COUNTY. Annexations were made by Commerce and Jefferson cities and Nicholson and Braselton towns. Talm town became inactive and was not returned separately due to a lack of boundary information. South Jackson CCD was added to Jefferson CCD (combined 1970 population: 7,014).

⁷⁰JASPER COUNTY. Annexations were made by Monticello city. Farrar town became inactive and was not returned separately due to a lack of boundary information. Changes were made to some CCD boundaries; the approximate 1970 populations for the revised CCD's are: Hillsboro (600) and Monticello (3,795).

⁷¹JEFF DAVIS COUNTY. Annexations were made by Hazlehurst city.

⁷²JEFFERSON COUNTY. Annexations were made by Loufsville and Wrens cities. Matthews was erroneously returned in 1970 as an incorporated town.

⁷³JENKINS COUNTY. Annexations were made by Millen city.

⁷⁴JOHNSON COUNTY. Changes were made to some CCD boundaries; the approximate 1970 populations for the revised CCD's are: Balls Ferry (1,437) and Wrightsville (3,731).

⁷⁵JONES COUNTY. East Juliette town became inactive and is not returned separately due to a lack of boundary information.

⁷⁶LAMAR COUNTY. Annexations were made by Barnesville and Milner cities.

⁷⁷LAURENS COUNTY. Annexations and detachments were made by Dublin city. Scott town was returned in 1970 only in Johnson County. Minter was erroneously returned in 1970 as an incorporated town. Changes were made to some CCD boundaries and names; the approximate 1970 populations for the revised CCD's are: Brewton (1,661), Dublin (19,346), and East Dublin (4,484).

⁷⁸LEE COUNTY. Annexations were made by Leesburg city.

⁷⁹LIBERTY COUNTY. Annexations were made by Flamington, Hinesville, and Midway cities. Gumbranch and Walthourville cities were incorporated (1970 populations: 123 and 310, respectively).

⁸⁰LONG COUNTY. Annexations were made by Ludowici city. Changes were made to the CCD boundaries; the approximate 1970 populations for the revised CCD's are: Ludowici North (1,568) and Ludowici South (2,178).

⁸¹LOWNDES COUNTY. Annexations and detachments were made by Valdosta city. Annexations were made by Dasher and Lake Park towns. Changes were made to some CCD boundaries and names; the approximate 1970 populations for the revised CCD's are: Barretts (6,661), Lake Park (3,433), Naylor (1,657), and Valdosta (39,579).

⁸²LUMPKIN COUNTY. Annexations were made by Dahlonoga city. Changes were made to the CCD boundaries; the approximate 1970 populations for the revised CCD's are: Dahlonoga (5,197) and Three Sisters Mountains (3,531).

⁸³MC DUFFIE COUNTY. Annexations were made by Thomson city. Thomson North and Thomson South CCD's were added to Thomson CCD (combined 1970 population: 12,767).

⁸⁴MACON COUNTY. Annexations were made by Montezuma city.

⁸⁵MADISON COUNTY. Annexations were made by Danielsville and Ila cities. Pocatago town became inactive and was not returned separately due to a lack of boundary information. Changes were made to some CCD boundaries; the approximate 1970 populations for the revised CCD's are: Colbert (4,949) and Danielsville (2,154).

⁸⁶MARION COUNTY. Annexations were made by Buena Vista city. Tazewell town became inactive and was not returned separately due to a lack of boundary information. Changes were made to the CCD boundaries; the approximate 1970 populations for the revised CCD's are: Buena Vista (3,161) and North Buena Vista (1,938).

⁸⁷MERIWETHER COUNTY. Annexations were made by Haralson town. Area was detached by Manchester city. Raleigh city became inactive and was not returned separately due to a lack of boundary information.

⁸⁸MILLER COUNTY. Boykin was erroneously returned in 1970 as an incorporated town. Changes were made to some CCD boundaries; the approximate 1970 populations for the revised CCD's are: Colquitt (3,643) and Bellview (1,270).

⁸⁹MITCHELL COUNTY. Annexations were made by Camilla and Palham cities and Sale City town.

⁹⁰MONROE COUNTY. Annexations were made by Forsyth city.

⁹¹MONTGOMERY COUNTY. Annexations were made by Alley and Alston towns.

⁹²MORGAN COUNTY. Annexations were made by Madison city.

⁹³MURRAY COUNTY. Annexations were made by Chatsworth city. The legal name of the newly incorporated Industrial City city is the Industrial City of Gordon, Murray, and Whitfield Counties (total 1970 population: 620).

⁹⁴MUSCOGEE COUNTY. Columbus city was consolidated with the balance of Muscogee County except for Blbb City town (1970 population: 166,565).

⁹⁵NEWTON COUNTY. Annexations were made by Oxford town. Govington and Porterdale CCD's were combined (1970 population: 22,005).

⁹⁶OCONEE COUNTY. Eastville town and Farmington city were erroneously returned in 1970 as incorporated places.

⁹⁷OGLETHORPE COUNTY. Annexations were made by Lexington city. Smithonia town became inactive and is not shown separately due to a lack of boundary information.

⁹⁸PAULDING COUNTY. Annexations were made by Dallas, Hiram, and Braswell cities. Changes were made to some CCD

Table 4. Population of County Subdivisions: 1960 to 1980—Con.

boundaries; the approximate 1970 populations for the revised CCD's are: Dallas (7,048) and Hiram (5,173).

⁹⁹PEACH COUNTY. Annexations were made by Byron and Fort Valley cities.

¹⁰⁰PICKENS COUNTY. Changes were made to some CCD boundaries; the approximate 1970 populations for the revised CCD's are: Jasper (3,481) and Tate (3,453).

¹⁰¹PIERCE COUNTY. Annexations were made by Blackshear and Patterson cities.

¹⁰²PIKE COUNTY. Annexations were made by Williamson town.

¹⁰³POLK COUNTY. Aragon city was incorporated (1970 population: 1,027). Annexations were made by Aragon, Braswell, and Cedartown cities. Areas were annexed and detached by Rockmart city. Cedartown North and Cedartown South CCD's were added to Cedartown CCD (combined 1970 population: 17,714). Van Wert town was reactivated prior to 1970 but was not returned separately.

¹⁰⁴PULASKI COUNTY. Annexations were made by Hawkinsville city. Finleyson town was incorporated prior to 1970 but was not returned separately.

¹⁰⁵PUTNAM COUNTY. Annexations were made by Eatonton city. Changes were made to the CCD boundaries and names; the approximate 1970 populations for the revised CCD's are: Eatonton (5,775), Little River (1,316), and Phoenix (1,303).

¹⁰⁶QUITMAN COUNTY. Changes were made to the CCD boundaries; the approximate 1970 populations for the revised CCD's are: Georgetown North (1,503) and Georgetown South (677).

¹⁰⁷RABUN COUNTY. Sky Valley city was incorporated (1970 population: 6). Annexations were made by Sky Valley city.

¹⁰⁸RANDOLPH COUNTY. Benevolence town was incorporated prior to 1970 but was not returned separately. Carnegie-Coleman CCD was added to Cuthbert CCD (combined 1970 population: 5,329).

¹⁰⁹RICHMOND COUNTY. Annexations were made by Augusta city. Augusta West, Lakemont, Neco, South Nellisville, Turpin Place, and Tuxedo Park CCD's were added to Augusta CCD (combined 1970 population: 136,069).

¹¹⁰ROCKDALE COUNTY. Annexations were made by Conyers city. Middle Rockdale CCD was renamed Conyers CCD.

¹¹¹SCHLEY COUNTY. Annexations were made by Ellaville city. Changes were made to the CCD boundaries; the approximate 1970 populations for the revised CCD's are: Ellaville North (2,272) and Ellaville South (825).

¹¹²SCREVEN COUNTY. Annexations were made by Sylvania city.

¹¹³SEMINOLE COUNTY. Changes were made to the CCD boundaries and names; the approximate 1970 populations for the revised CCD's are: Steam Mill (2,281) and Donaldsonville (4,778).

¹¹⁴SPALDING COUNTY. Annexations were made by Griffin city and Orchard Hill village. Changes were made to the CCD boundaries and names; the approximate 1970 populations for the revised CCD's are: Blantons Mill (495), Digby (481), Griffin (29,567), Orchard Hill (1,721), Ringgold (2,736), Sunny Side (3,462), and Vaughn (1,052).

¹¹⁵STEPHENS COUNTY. Annexations were made by Toccoa city and Martin town. Changes were made to the CCD boundaries and names; the approximate 1970 populations for the revised CCD's are: Broad River (3,437), Rock Creek (3,456), and Toccoa (13,438).

¹¹⁶STEWART COUNTY. Annexations were made by Lumpkin city. Changes were made to some CCD boundaries; the approximate 1970 populations for the revised CCD's are: Omaha (1,256) and Lumpkin (2,575).

¹¹⁷SUMTER COUNTY. Annexations were made by Americus city. Americus Rural CCD was added to Americus CCD (combined 1970 population: 19,952). Cobb was erroneously returned in 1970 as an incorporated town and Smithville city was incorrectly reported as being partly in Sumter County.

¹¹⁸TALBOT COUNTY. Area was detached by Manchester city.

¹¹⁹TATTNALL COUNTY. Annexations were made by Cobb town, Glennville, and Reidsville cities.

¹²⁰TELFAIR COUNTY. Annexations were made by McRae city. McRae-Helena Rural CCD was added to McRae-Helena CCD (combined 1970 population: 6,345). Towns town became inactive and was not returned separately due to a lack of boundary information.

¹²¹THOMAS COUNTY. Annexations were made by Thomasville city and Ochlocknee town. Metcalf and Thomasville North CCD's were added to Thomasville CCD (combined 1970 population: 24,045). Merrillville and Metcalf were erroneously returned in 1970 as incorporated towns.

¹²²TIFT COUNTY. Annexations were made by Tifton city. Changes were made to some CCD boundaries and names; the approximate 1970 populations for the revised CCD's are: Tifton (18,413) and Oak Ridge (1,769).

¹²³TOONBS COUNTY. Annexations were made by Vidalia city. Lyons and Vidalia CCD's were combined (1970 population: 16,743). Ohoopée village, Charles city, and Normantown town became inactive and were not returned separately due to a lack of boundary information.

¹²⁴TROUP COUNTY. Annexations were made by Hogansville, a Grange, and West Point cities. Changes were made to some CCD boundaries and names; the approximate 1970 populations for the revised CCD's are: Hillcrest (804) and La Grange (31,810).

¹²⁵TURNER COUNTY. Annexations were made by Ashburn city. Changes were made to some CCD boundaries and names; the approximate 1970 populations for the revised CCD's are: Ashburn (5,700) and Sycamore (2,300).

¹²⁶UNION COUNTY. Annexations were made by Blairsville city. Changes were made to some CCD boundaries and names; the approximate 1970 populations for the revised CCD's are: Blairsville (4,280) and Ivylog (1,974).

¹²⁷UPSON COUNTY. East Thomaston village was returned separately. In 1970 but was merged with Thomaston city prior to 1970. Annexations were made by Thomaston city. Changes were made to some CCD boundaries and names; the approximate 1970 populations for the revised CCD's are: Gordon (3,154), The Rock-Yatesville (3,289), and Thomaston (15,121).

¹²⁸WALKER COUNTY. Annexations were made by Rossville, Chickamauga, and La Fayette cities. Changes were made to some CCD boundaries and names; the approximate 1970 populations for the revised CCD's are: Chattanooga Valley (9,225), Kensington (8,627), La Fayette (5,935), and Rossville-Beverly Hills (12,083).

¹²⁹WALTON COUNTY. Annexations were made by Loganville, Monroe, and Social Circle cities. Campton and Gratts were erroneously returned in 1970 as incorporated towns. Changes were made to some CCD boundaries; the approximate 1970 populations for the revised CCD's are: Campton (2,004), Good Hope (2,208), and Monroe (10,311).

¹³⁰WARE COUNTY. Annexations were made by Waycross city. Waycross North and Waycross South CCD's were added to Waycross CCD (combined 1970 population: 27,867).

¹³¹WARREN COUNTY. Annexations were made by Warrenton city. Changes were made to some CCD boundaries; the approximate 1970 populations for the revised CCD's are: Camak (1,041), Norwood (1,016), and Warrenton (2,942).

¹³²WASHINGTON COUNTY. Changes were made to some CCD boundaries and names; the approximate 1970 populations for the revised CCD's are: Davisboro (2,465), Sandersville (7,563), Tennille (3,874), and Warthen (1,219).

¹³³WAYNE COUNTY. Annexations were made by Jesup city.

¹³⁴WEBSTER COUNTY. Annexations were made by Preston city.

¹³⁵WHEELER COUNTY. Annexations were made by Glenwood city.

¹³⁶WHITE COUNTY. Annexations were made by Helen city. Changes were made to some CCD boundaries; the approximate 1970 populations for the revised CCD's are: Cleveland (4,089) and Mossy Creek (2,397).

¹³⁷WHITFIELD COUNTY. Tunnel Hill and Varnell cities and Cohutta town were not returned separately in 1970. Annexations were made by Dalton and Tunnel Hill cities. Areas were annexed and detached by Varnell city. North Central and Valley Point CCD's were added to Dalton CCD (combined 1970 population: 45,679). The legal name of Industrial City city is the Industrial City of Gordon, Murray, and Whitfield Counties (total 1970 population: 620).

¹³⁸WILCOX COUNTY. Seville town was incorporated prior to 1970 but was not returned separately.

¹³⁹WILKES COUNTY. Annexations were made by Washington city. Rayle town was not returned separately in 1970.

¹⁴⁰WILKINSON COUNTY. Changes were made to some CCD boundaries; the approximate 1970 populations for the revised CCD's are: Irwinton (3,299) and Toombsboro (1,092).

¹⁴¹WORTH COUNTY. Annexations were made by Sylvester and Warwick cities.

Table 5. Population of Places: 1960 to 1980

[For changes in boundaries of incorporated places since 1970, see table 4. For meaning of symbols, see Introduction]

Incorporated Places		1980	1970	1960	Incorporated Places		1980	1970	1960
Census Designated Places	Counties				Census Designated Places	Counties			
Abbeville city	Total	985	781	872	Braswell city	Total	282	30	14
	Dodge (pt. in)	---	---	---		Paulding (pt. in)	90	22	14
	Wilcox (pt. in)	985	781	872		Polk (pt. in)	192	8	---
Acworth city	Cobb	3 648	3 929	2 359	Bremen city	Total	3 966	3 484	3 132
Adairsville city	Bartow	1 739	1 676	1 026		Carroll (pt. in)	24	12	---
Adel city	Cook	5 592	4 972	4 321		Haralson (pt. in)	3 942	3 472	3 132
Adrian city	Total	756	705	568	Brinson town	Decatur	274	231	246
	Emanuel (pt. in)	376	332	268	Bronwood town	Terrell	524	500	400
	Johnson (pt. in)	380	373	300	Brooklet town	Bulloch	1 035	683	557
Ailey town	Montgomery	579	487	469	Brooks town	Fayette	199	172	158
Alamo city	Wheeler	993	833	822	Broxton city	Coffee	1 117	957	907
Alapaha town	Berrien	771	633	631	Brunswick city	Glynn	17 605	19 585	21 703
Albany city	Dougherty	74 059	72 623	55 890	Buchanan city	Haralson	1 019	800	753
Aldora town	Lamar	139	322	535	Buckhead town	Morgan	219	177	169
Allenhurst town	Liberly	606	230	---	Buena Vista city	Marion	1 544	1 486	1 574
Allentown town	Total	321	295	255	Buford city	Total	6 697	4 640	4 168
	Bleckley (pt. in)	---	---	---		Gwinnett (pt. in)	6 688	4 545	4 168
	Laurens (pt. in)	2	6	---		Hall (pt. in)	9	95	---
	Twiggs (pt. in)	25	---	---	Butler town	Taylor	1 959	1 589	1 346
	Wilkinson (pt. in)	294	289	255	Byromville town	Dooley	567	419	349
Alma city	Bacon	3 819	3 756	3 515	Byron city	Peach	1 661	1 368	1 138
Alpharetto city	Fulton	3 128	2 455	1 349	Cadwell town	Laurens	353	354	360
Alston town	Montgomery	111	104	154	Cairo city	Grady	8 777	8 061	7 427
Alto town	Total	618	372	275	Calhoun city	Gordon	5 563	4 748	3 587
	Banks (pt. in)	162	125	96	Camak town	Warren	283	224	285
	Habersham (pt. in)	456	247	179	Camilla city	Mitchell	5 414	4 987	4 753
Alvaton town	Meriwether	91	114	24	Candler-McAfee (CDP)	De Kalb	27 306	---	---
Ambrose city	Coffee	360	253	244	Canon city	Total	704	709	626
Americus city	Sumter	16 120	16 091	13 472		Franklin (pt. in)	636	653	583
Andersonville village	Sumter	267	274	263		Hart (pt. in)	68	56	43
Arabi town	Crisp	376	305	303	Canton city	Cherokee	3 601	3 654	2 411
Aragon city	Polk	855	---	---	Carl town	Barrow	239	234	204
Arcade city	Jackson	223	229	108	Carlton town	Madison	291	294	321
Argyle town	Clinch	206	206	225	Carnesville city	Franklin	465	510	481
Arlington city	Total	1 572	1 698	1 462	Carrlinton city	Carrall	14 078	13 520	10 973
	Calhoun (pt. in)	1 135	1 299	1 462	Cartersville city	Bartow	9 508	10 138	8 668
	Early (pt. in)	437	399	310	Cave Spring city	Floyd	883	1 305	1 153
Arnoldsville city	Oglethorpe	187	181	---	Cecil town	Cook	280	265	279
Ashburn city	Turner	4 766	4 209	3 291	Cedartown city	Polk	8 619	9 253	9 340
Athens city	Clarke	42 549	44 342	31 355	Center town	Jackson	330	213	137
Atlanta city	Total	425 022	495 039	487 455	Centerville city	Houston	2 622	1 725	290
	De Kalb (pt. in)	37 283	46 687	41 332	Centralatachee town	Heard	240	186	174
	Fulton (pt. in)	387 739	448 352	446 123	Chalybeate Springs town	Meriwether	265	266	295
Attapulgus town	Decatur	623	513	567	Chamblee city	De Kalb	7 137	9 127	6 635
Auburn town	Barrow	692	361	374	Chatsworth city	Murray	2 493	2 706	1 164
Augusta city	Richmond	47 532	59 864	70 626	Chauncey town	Dodge	350	308	330
Austell city	Total	3 939	2 632	1 867	Chester town	Dodge	409	409	377
	Cobb (pt. in)	3 931	2 632	1 867	Chickamauga city	Walker	2 232	1 842	1 824
	Douglas (pt. in)	8	---	---	Clarksville city	Habersham	1 348	1 294	1 352
Avalon town	Stephens	200	204	194	Clarkston city	De Kalb	4 539	3 127	1 524
Avera town	Jefferson	248	217	197	Claxton city	Evans	2 694	2 669	2 672
Avondale Estates city	De Kalb	1 313	1 735	1 646	Clayton city	Robun	1 838	1 569	1 507
Bacanton city	Mitchell	763	710	564	Clermont town	Hall	300	290	268
Bainbridge city	Decatur	10 553	10 887	12 714	Cleveland city	White	1 578	1 353	657
Baldwin town	Total	1 080	772	698	Climax town	Decatur	407	275	329
	Banks (pt. in)	325	264	195	Cobbtown city	Taltnall	494	321	280
	Habersham (pt. in)	755	508	503	Cochran city	Bleckley	5 121	5 161	4 714
	Cherokee	640	617	707	Cohutta town	Whitfield	407	393	---
Ball Ground city	Lamar	4 887	4 935	4 919	Colbert city	Madison	498	532	425
Barnesville city	Brooks	146	---	---	Coleman city	Randolph	164	168	220
Barney town	Brooks	146	---	---	College Park city	Total	24 632	18 203	23 469
Bartow town	Jefferson	357	333	366		Clayton (pt. in)	3 489	2 119	8 306
Barwick town	Total	413	432	400		Fulton (pt. in)	21 143	16 084	15 163
	Brooks (pt. in)	141	143	188	Collins city	Tattnall	639	574	565
	Thomas (pt. in)	272	269	212	Colquitt city	Miller	2 065	2 026	1 556
Baxley city	Appling	3 586	3 503	4 268	Columbus city	Muscogee	169 441	155 028	116 779
Bellville city	Evans	173	234	---	Urban part	---	166 831	---	---
Belvedere Park (CDP)	De Kalb	17 766	---	---	Comer town	Madison	930	828	882
Benevolence town	Randolph	138	---	---	Commerce city	Jackson	4 092	3 702	3 551
Berkeley Lake city	Gwinnett	503	219	94	Concord town	Pike	317	312	333
Berlin town	Colquitt	538	422	419	Conley (CDP)	Clayton	6 033	---	---
Bethlehem town	Barrow	281	304	297	Conyers city	Rockdale	6 567	4 890	2 881
Between town	Walton	87	94	80	Coolidge city	Thomas	736	717	679
Bibb City town	Muscogee	667	812	1 213	Cordele city	Crisp	10 914	10 733	10 609
Bishop town	Oconee	172	235	214	Corinth town	Total	75	107	105
Blackshear city	Pierce	3 222	2 624	2 482		Coweta (pt. in)	24	14	---
Blacksville (CDP)	Henry	1 521	---	---		Heard (pt. in)	51	93	105
Blairsville city	Union	530	491	437	Carnella city	Habersham	3 203	3 014	2 936
Blakely city	Early	5 880	5 267	3 580	Cotton town	Mitchell	122	102	108
Bloomingdale city	Chatham	1 855	---	---	Covington city	Newton	10 586	10 267	8 167
Blue Ridge city	Fannin	1 376	1 602	1 406	Crawford city	Oglethorpe	498	624	541
Bluffton town	Clay	132	105	176	Crawfordville city	Taliaferro	594	735	786
Blythe town	Total	367	333	172	Culladen city	Monroe	2 281	272	260
	Burke (pt. in)	2	3	2	Cumming city	Forsyth	2 094	2 031	1 561
	Richmond (pt. in)	365	330	170	Cusseta city	Chattahoochee	1 218	1 251	768
Bogart town	Total	819	667	403	Cuthbert city	Randolph	4 340	3 972	4 300
	Clarke (pt. in)	105	146	89	Dacula city	Gwinnett	1 577	782	440
	Oconee (pt. in)	714	521	314	Dahlonega city	Lumpkin	2 844	2 658	2 604
Boston city	Thomas	1 424	1 443	1 357	Daisy city	Evans	174	150	229
Bostwick town	Morgan	357	289	272	Dallas city	Paulding	2 508	2 133	2 065
Bowdon city	Corroll	1 743	1 753	1 548	Dalton city	Whitfield	20 939	18 872	17 868
Bowersville town	Hart	318	301	293	Damascus town	Early	403	272	297
Bowman city	Elbert	890	724	654	Danielsville city	Madison	354	378	362
Braselton town	Jackson	308	386	255					

Table 5. Population of Places: 1960 to 1980—Con.

[For changes in boundaries of incorporated places since 1970, see table 4. For meaning of symbols, see Introduction]

Incorporated Places Census Designated Places	Counties	1980	1970	1960	Incorporated Places Census Designated Places	Counties	1980	1970	1960
Danville town	Total	529	515	459	Grantville city	Coweta	1 110	1 128	1 158
	Twiggs (pt. in)	296	390	195	Gray city	Jones	2 145	2 014	1 320
	Wilkinson (pt. in)	233	125	264	Grayson city	Gwinnett	464	366	282
Darien city	McIntosh	1 731	1 826	1 569	Graysville town	Catoosa	193	80	138
Dasher town	Lowndes	659	452	...	Greensboro city	Greene	2 985	2 583	2 773
Davisboro city	Washington	433	476	417	Greenville city	Meriwether	1 213	1 085	726
Dawson city	Terrell	5 699	5 383	5 062	Gresham Park (CDP)	De Kalb	6 232
Dawsonville town	Dawson	342	288	307	Griffin city	Spalding	20 728	22 734	21 735
Deering town	McDuffie	539	555	403	Grovetown city	Columbia	3 384	3 169	1 396
Decatur city	De Kalb	18 404	21 943	22 026	Gunbranch city	Liberty	272
Deenwood (CDP)	Ware	3 580	3 015	...	Guyton city	Effingham	749	742	670
Deepstep town	Washington	120	107	139	Hagon city	Evans	880	572	552
Demorest city	Habersham	1 130	1 070	1 029	Hahira city	Lowndes	1 534	1 326	1 297
Denton city	Jeff Davis	286	244	255	Homilton city	Harris	506	357	396
De Soto village	Sumter	248	321	282	Hampton city	Henry	2 059	1 551	1 253
Dexter town	Laurens	527	438	359	Hannahs Mill (CDP)	Upson	2 616
Dillard town	Rabun	238	186	204	Hopeville city	Fulton	6 166	9 567	10 082
Dixie town	Braoks	259	Haralson town	Total	123	162	141
Duck Junction (CDP)	Glynn	6 189	6 009	5 417		Coweta (pt. in)	117	114	121
Dorran city	Colquitt	1 062	1 157	1 037		Meriwether (pt. in)	6	48	20
Donaソonville city	Seminole	3 320	2 907	2 621	Harlem city	Columbia	1 485	1 540	1 423
Doraville city	De Kalb	7 414	9 157	4 437	Harrison town	Washington	456	329	209
Douglas city	Coffee	10 980	10 195	8 736	Hartwell city	Hart	4 855	4 855	4 599
Douglasville city	Douglas	7 641	5 472	4 462	Hawkinsville city	Pulaski	4 372	4 077	3 967
Druid Hills (CDP)	De Kalb	12 700	Hazlehurst city	Jeff Davis	4 249	4 065	3 699
Dublin city	Laurens	16 083	15 143	13 814	Helena city	White	265	252	227
Dudley city	Laurens	425	423	360	Helena town	Telfair	1 390	1 230	1 290
Duluth city	Gwinnett	2 956	1 810	1 483	Hephzibah town	Richmond	1 452	987	676
Dunwoody (CDP)	De Kalb	17 768	Hiwassee town	Towns	491	415	455
Du Pont town	Clinch	267	252	210	Higston town	Montgomery	152	175	151
Durand town	Meriwether	208	192	195	Hilltop city	Stevens	515	294	353
East Boundary (CDP)	Richmond	4 699	Hinesville city	Liberty	11 309	4 115	3 174
East Dublin town	Laurens	2 916	2 000	1 677	Hiram city	Paulding	1 309	441	358
East Ellijay town	Gilmer	1 570	488	501	Hoboken city	Branfley	514	424	552
East Griffin (CDP)	Spalding	5 330	5 479	5 115	Hogonsville city	Troup	3 362	3 075	3 658
Eastman city	Dodge	1 495	5 434	7 718	Holly Springs city	Cherokee	687	575	475
East Newton (CDP)	Coweta	1 426	1 634	...	Homeland city	Charlton	683	595	508
East Point city	Fulton	37 484	39 315	35 633	Home town	Banks	734	365	612
Eatonville city	Putnam	4 833	4 125	3 612	Homerville city	Clinch	3 112	3 025	2 634
Edge Hill city	Glascock	53	46	55	Hoschton city	Jackson	490	509	370
Edison city	Calhoun	1 128	1 210	1 232	Hull town	Madison	188	222	119
Elberta (CDP)	Houston	1 559	Ideal town	Maccon	619	543	432
Elberton city	Elbert	5 686	6 438	7 107	Ila city	Madison	287	202	216
Elaville city	Schley	1 684	1 391	905	Industrial City city	Total	1 054
Ellenton town	Calquitt	277	337	385		Gordon (pt. in)	615
Ellijay city	Gilmer	1 507	1 326	1 320		Murray (pt. in)	297
Emerson city	Bartow	1 110	813	666		Whitfield (pt. in)	142
Enigma town	Berrien	574	505	525	Iron City town	Seminole	367	351	298
Ephesus town	Heard	184	212	...	Irwin town	Wilkinson	841	757	673
Eton town	Murray	301	286	275	Ivey town	Wilkinson	455	245	48
Euharlee town	Bartow	477	Jackson city	Butts	4 133	3 778	2 545
Experiment (CDP)	Spalding	3 731	2 256	2 497	Jacksonville town	Telfair	206	227	236
Fairburn city	Fulton	3 466	3 143	2 470	Jakin town	Early	194	172	176
Fairmount city	Gordon	842	623	619	Jasper city	Pickens	1 556	1 202	1 036
Fair Oaks (CDP)	Cobb	8 486	Jefferson city	Jackson	1 820	1 647	1 746
Fairview (CDP)	Walker	6 558	Jeffersonville city	Twiggs	1 473	1 302	1 013
Fayetteville city	Fayette	2 715	2 160	1 389	Jenkinsburg town	Butts	360	382	233
Finleyson town	Pulaski	101	Jersey town	Walton	201	180	170
Fitzgerald city	Total	10 187	8 187	8 781	Jesup city	Wayne	9 418	9 091	7 304
	Ben Hill (pt. in)	10 187	8 187	8 781	Jonesboro city	Clayton	4 132	4 105	3 014
	Irwin (pt. in)	Junction City town	Talbot	254	269	226
Flemington city	Liberty	440	265	149	Kennesaw city	Cobb	5 095	3 548	1 507
Flowilla city	Butts	458	289	284	Kingsland city	Camden	2 008	1 831	1 536
Flowers Branch town	Hall	755	779	741	Kingston city	Bartow	733	714	695
Folkston city	Charlton	2 243	2 112	1 810	Kille town	Johnson	328	336	424
Forest Park city	Clayton	18 782	19 994	14 201	La Fayette city	Walker	6 517	6 044	5 588
Forsyth city	Monroe	4 624	3 736	3 697	La Grange city	Troup	24 204	23 301	23 632
Fort Benning South (CDP)	Chattahoochee	15 074	18 787	...	Lake City city	Clayton	2 963	2 306	1 042
Fort Gaines city	Clay	1 260	1 255	1 320	Lakeland city	Lanier	2 647	2 569	2 236
Fort Gordon (CDP)	Richmond	14 069	15 589	...	Lake Park town	Lowndes	448	361	338
Fort Oglethorpe city	Total	5 443	3 869	2 251	Lakeview (CDP)	Total	5 403
	Catoosa (pt. in)	5 287	3 810	2 192		Catoosa (pt. in)	4 422
	Walker (pt. in)	156	59	59	Lakeview Estates (CDP)	Walker (pt. in)	981
Fort Stewart (CDP)	Liberty	15 031	4 467	8 310	Lavonia city	Rockdale	1 576
Fort Valley city	Peach	9 000	9 251	8 310	Lawrenceville city	Franklin	2 024	2 044	2 088
Franklin city	Heard	711	749	603	Leary city	Gwinnett	8 928	5 207	3 804
Franklin Springs city	Franklin	797	501	278	Leesburg city	Calhoun	783	907	848
Funston town	Colquitt	337	293	293	Lees Crossing (CDP)	Lee	1 301	996	774
Gainesville city	Hall	15 280	15 459	16 523	Lees town	Troup	1 117
Gainesville Mills (CDP)	Hall	1 281	2 060	2 207	Leslie village	Cook	965	860	802
Garden City city	Chatham	6 895	5 790	5 451	Lexington city	Sumter	470	562	494
Garden Lakes (CDP)	Floyd	4 053	2 963	...		Oglethorpe	278	322	376
Garfield town	Emanuel	222	214	225	Lilburn city	Gwinnett	3 765	1 668	753
Gay town	Meriwether	175	200	194	Uly town	Dooly	202	155	136
Geneva town	Talbot	232	250	261	Lincoln Park (CDP)	Upson	1 755	1 852	1 840
Georgetown town	Quitman	335	860	554	Unadilla city	Lincoln	1 406	1 442	1 450
Georgetown (CDP)	Chatham	2 785	Unadilla (CDP)	Floyd	2 958	2 768	...
Gibson city	Glascock	730	701	479	Unadilla town	Walker	417	588	760
Gillsville town	Total	142	100	140	Urbico Springs (CDP)	Douglas	9 145
	Banks (pt. in)	35	27	31	Urbico town	De Kalb	2 637	2 270	1 667
	Hall (pt. in)	107	73	109	Locust Grove city	Henry	1 479	642	369
Girard town	Burke	225	241	248	Loganville city	Total	1 841	1 318	926
Glenville city	Tattnall	4 144	2 965	2 791		Gwinnett (pt. in)	217	200	104
Glenwood city	Wheeler	824	670	682		Walton (pt. in)	1 624	1 118	822
Glenwood (CDP)	Floyd	1 610		Meriwether	119	129	122
Good Hope town	Walton	200	202	165	Lookout Mountain city	Walker	1 505	1 538	...
Gordon town	Wilkinson	2 768	2 553	1 793					

Table 5. Population of Places: 1960 to 1980—Con.

[For changes in boundaries of incorporated places since 1970, see table 4. For meaning of symbols, see Introduction]

Incorporated Places Census Designated Places	Counties	1980	1970	1960	Incorporated Places Census Designated Places	Counties	1980	1970	1960
Lovejoy town.....	Clayton	205	North Decatur (CDP).....	De Kalb	11 830
Ludowici city.....	Long	1 286	1 419	1 578	North Druid Hills (CDP).....	De Kalb	12 438
Lula city.....	Total	857	736	557	North High Shoals town.....	Oconee	256	165	122
	Banks (pt. in)	104	103	61	Norwood town.....	Warren	306	272	294
	Hall (pt. in)	753	633	496	Nunee town.....	Emanuel	168	117	79
Lumber City city.....	Total	1 426	1 377	1 360	Oakfield town.....	Warth	113	171	141
	Telfair (pt. in)	1 426	1 377	1 360	Oakman town.....	Gordon	150	178	156
	Wheeler (pt. in)	Oak Park town.....	Emanuel	256	226	302
Lumpkin city.....	Stewart	1 335	1 431	1 348	Oakwood town.....	Hall	723	250	218
Luthersville town.....	Meriwether	597	400	282	Ochlocknee town.....	Thomas	627	611	502
Lyerly town.....	Chattooga	482	426	409	Ocilla city.....	Irwin	3 436	3 185	3 217
Lyons city.....	Toombs	4 203	3 739	3 219	Oconee town.....	Washington	306	262	(NA)
Mableton (CDP).....	Cobb	25 111	Oconee Heights (CDP).....	Clarke	1 115
McCaysville city.....	Fannin	1 219	1 619	1 871	Odessa dale town.....	Meriwether	142	70	142
McDonough city.....	Henry	2 778	2 675	2 224	Ogden town.....	Wayne	401	379	404
McIntyre town.....	Wilkinson	386	471	316	Oglethorpe city.....	Macon	1 305	1 286	1 169
					Oliver city.....	Screven	239	217	192
					Omaha city.....	Stewart	169	188	174
Macon city.....	Total	116 896	122 423	69 764	Omega city.....	Total	996	835	940
	Bibb (pt. in)	116 501	122 371	69 764		Calquitt (pt. in)	8	4	-
	Jones (pt. in)	395	52		Tift (pt. in)	988	831	940
McRae city.....	Telfair	3 409	3 151	2 738	Orchard Hill village.....	Spalding	1 620
Madison city.....	Morgan	2 954	2 890	2 680	Oxford town.....	Newton	1 750	1 373	1 047
Manassas city.....	Tattnall	116	144	154					
Manchester city.....	Total	4 796	4 779	4 115	Palmetto city.....	Total	2 086	2 045	1 466
	Meriwether (pt. in)	4 626	4 636	4 115		Coweta (pt. in)	145	136	57
	Talbot (pt. in)	170	143		Fulton (pt. in)	1 941	1 909	1 409
Mansfield town.....	Newton	435	340	394	Panthersville (CDP).....	De Kalb	11 366
Marietta city.....	Cobb	30 829	27 216	25 565	Parrott town.....	Terrell	222	222	280
Marshallville town.....	Macon	1 540	1 376	1 308	Patterson city.....	Pierce	763	788	719
Martin town.....	Total	305	201	209	Pavo city.....	Total	830	775	817
	Franklin (pt. in)		Brooks (pt. in)	316	278	265
	Stephens (pt. in)	305	201	209	Payne city.....	Thomas (pt. in)	514	497	552
Martinez (CDP).....	Total	16 472	Peachtree City city.....	Bibb	196	236	346
	Columbia (pt. in)	10 104	Pearson city.....	Fayette	6 429	793	(NA)
	Richmond (pt. in)	6 368	Pelham city.....	Atkinson	1 827	1 700	1 615
Moxeys town.....	Oglethorpe	205	229	149	Pembroke city.....	Mitchell	4 306	4 539	4 609
Maysville town.....	Total	619	553	553	Pendergrass city.....	Bryan	1 400	1 361	1 450
	Banks (pt. in)	368	305	344	Perry city.....	Jackson	302	267	215
	Jackson (pt. in)	251	248	209	Phillipsburg (CDP).....	Houston	9 453	7 771	6 032
Meansville city.....	Pike	303	313	335	Pinehurst city.....	Tift	2 450	2 335	2 037
					Pine Lake city.....	Dooley	431	405	457
Meigs city.....	Total	1 231	1 226	1 236	Pine Mountain town.....	De Kalb	901	866	738
	Mitchell (pt. in)	64	44	41	Pineola city.....	Harris	984	862	790
	Thomas (pt. in)	1 167	1 182	1 195	Pineview town.....	Effingham	387	266	210
Menlo town.....	Chattooga	611	593	466	Pitts city.....	Wilcox	564	528	369
Metter city.....	Candler	3 531	2 912	2 362	Plainfield town.....	Wilcox	384	345	388
Midville city.....	Burke	670	665	676	Plains city.....	Dodge	128	77	84
Midway city.....	Liberty	457	167	240	Plains city.....	Sumter	651	683	572
Midway-Hardwick (CDP).....	Baldwin	8 977	14 047	16 909	Plainville city.....	Gordon	281	192	161
					Poaler town.....	Chatham	2 543	1 517	1 073
					Portal town.....	Bulloch	694	643	494
Milan town.....	Total	1 115	1 084	786	Porterdale town.....	Newton	1 451	1 773	2 365
	Dodge (pt. in)	637	496	367	Port Wentworth city.....	Chatham	3 947	3 905	3 705
	Telfair (pt. in)	478	588	419	Poulan city.....	Warth	818	766	736
Milledgeville city.....	Baldwin	12 176	11 601	11 117	Powder Springs city.....	Cobb	3 381	2 559	746
Millen city.....	Jenkins	3 988	3 713	3 633	Preston city.....	Webster	429	226	232
Miller city.....	Lamar	320	270	305	Primrose town.....	Meriwether	30	28	35
Mineral Bluff town.....	Fannin	130	119	149	Pulaski town.....	Candler	257	230	155
Mitchell town.....	Glascock	214	187	184	Quitman city.....	Brooks	5 188	4 818	5 071
Molena city.....	Pike	379	389	279	Ranger town.....	Gordon	171	140	161
Monroe city.....	Walton	8 854	8 071	6 826	Ray City city.....	Berrien	658	617	713
Montezuma city.....	Macon	4 830	4 125	3 744					
Monticello city.....	Jasper	2 382	2 132	1 931	Rayle town.....	Wilkes	177	110
Montrose town.....	Laurens	170	199	236	Rebecca town.....	Turner	272	266	278
Moody AFB (CDP).....	Lowndes	1 297	1 424	Reidsville city.....	Tattnall	2 296	1 806	1 229
Moreland town.....	Coweta	358	363	329	Remerton city.....	Lowndes	443	523	571
Morgan city.....	Calhoun	364	280	293	Reutz town.....	Laurens	337	392	307
Morganton town.....	Fannin	263	205	211	Rest Haven town.....	Total	231	188	167
Morrow city.....	Clayton	3 791	3 708	580		Gwinnett (pt. in)	204	188	167
Marven city.....	Brooks	471	449	476		Hall (pt. in)	27
Maultrie city.....	Colquitt	15 708	14 400	15 764	Reynolds town.....	Taylor	1 298	1 253	1 087
Mountain City town.....	Rabun	701	594	550	Rhine town.....	Dodge	590	471	485
					Riceboro city.....	Liberty	216	252	259
Mountain Park city.....	Total	378	268	62	Richland city.....	Stewart	1 802	1 823	1 472
	Cherokee (pt. in)	2	Richmond Hill city.....	Bryan	1 177	826
	Fulton (pt. in)	376	268	62	Riddleville town.....	Washington	154	143	111
Mountain Park (CDP).....	Gwinnett	9 425	Rincon town.....	Effingham	1 988	1 854	1 057
Mount Airy town.....	Habersham	670	463	417	Ringgold city.....	Carroll	1 882	1 381	1 311
Mount Vernon city.....	Montgomery	1 737	1 579	1 166	Riverdale city.....	Clayton	7 121	2 521	1 045
Moundsville town.....	Troup	168	218	139					
Mount Zion city.....	Carroll	445	264	211	Riverside town.....	Colquitt	99	114	329
Nahunta city.....	Brantley	951	974	952	Roberta city.....	Crawford	859	746	714
Nashville city.....	Berrien	4 831	4 323	4 070	Robins AFB (CDP).....	Houston	3 571
Naylor town.....	Lowndes	228	244	272	Rochelle city.....	Wilcox	1 626	1 380	1 235
					Rackmart city.....	Polk	3 645	3 857	3 938
Nelson city.....	Total	562	613	658	Rocky Ford town.....	Screven	223	252	241
	Cherokee (pt. in)	128	101	117	Rocky Mount town.....	Meriwether	56	53	83
	Pickens (pt. in)	434	512	541	Rome city.....	Floyd	29 654	30 759	32 226
Newborn town.....	Total	391	294	283	Rossville town.....	Carroll	229	221	203
	Jasper (pt. in)	4	25	21	Rosemont Park (CDP).....	Floyd	1 906
	Newton (pt. in)	387	269	262					
Newington town.....	Screven	402	402	399	Rossville city.....	Walker	3 749	3 957	4 665
Newnan city.....	Coweta	11 449	11 205	12 169	Roswell city.....	Fulton	23 337	5 430	2 983
Newton city.....	Baker	711	624	529					
Nicholls city.....	Coffee	1 114	1 150	930	Royston city.....	Total	2 404	2 428	2 333
Nicholson town.....	Jackson	491	397	359		Franklin (pt. in)	1 767	1 959	1 993
Norcross city.....	Gwinnett	3 171	2 755	1 605		Hart (pt. in)	633	425	340
Norman Park city.....	Colquitt	757	912	891		Madison (pt. in)	4	44	-

Table 5. Population of Places: 1960 to 1980—Con.

[For changes in boundaries of incorporated places since 1970, see table 4. For meaning of symbols, see Introduction]

Incorporated Places Census Designated Places		Counties	1980	1970	1960	Incorporated Places Census Designated Places		Counties	1980	1970	1960
Russell city	Barrow	378	378	163	Union City city	Fulton	4 780	3 031	2 118		
Rutledge city	Morgan	694	628	478	Union Point city	Greene	1 750	1 624	1 615		
St. Marks town	Meriwether	36	25	28	Unionville (CDP)	Tift	1 942	1 646	1 607		
St. Marys city	Camden	3 596	3 408	3 272	Uvalda town	Montgomery	646	663	589		
St. Simons (CDP)	Glynn	6 566	5 346	3 199	Valdosta city	Lowndes	37 596	32 303	30 652		
Sale City town	Mitchell	336	323	275	Van Wert town	Polk	303	'360	...		
Sandersville city	Washington	6 137	5 546	5 425	Varnell city	Whitfield	282	'314	...		
Sandy Springs (CDP)	Fulton	46 877	Vernonburg town	Chatham	178	136	65		
Santa Claus city	Toombs	167	118	5							
Sardis town	Burke	1 180	643	829	Vidalia city	Total	10 393	9 507	7 569		
						Montgomery (pt. in)	2	6	...		
Sasser town	Terrell	407	339	382		Toombs (pt. in)	10 391	9 501	7 569		
Savannah city	Chatham	141 390	118 349	149 245	Vienna city	Dooley	2 886	2 341	2 099		
Scotland city	Total	222	261	236	Villa Rica city	Total	3 420	3 922	3 450		
	Telfair (pt. in)	196	239	214		Carroll (pt. in)	3 389	3 837	3 301		
	Wheeler (pt. in)	26	22	22		Douglas (pt. in)	31	85	149		
						Haralson	471	431	381		
Scott town	Total	139	215	149	Waco city	Jefferson	2 438	1 989	1 898		
	Johnson (pt. in)	137	215	149	Wadley city	Cherokee	450	487	479		
	Laurens (pt. in)	2	Walnut Grove town	Walton	387	175	119		
Scottdale (CDP)	De Kalb	8 770	Walhurstville city	Liberty	905		
Screven city	Wayne	872	936	1 010	Warm Springs city	Meriwether	425	523	538		
Senoia city	Coweta	900	910	782	Warner Robins city	Houston	39 893	33 491	18 633		
Seville town	Wilcox	209	Warrenton city	Warren	2 172	2 073	1 770		
Shady Dale town	Jasper	155	190	201	Warwick city	Worth	488	466	434		
Shannon (CDP)	Floyd	2 040	1 563	1 629							
Sharan city	Taliaferro	140	160	264	Washington city	Wilkes	4 662	4 094	4 440		
Sharpsburg town	Coweta	194	161	155	Watkinsville town	Oconee	1 240	986	758		
Shellman city	Randolph	1 254	1 166	1 050	Waverly Hill town	Harris	913	671	712		
					Waycross city	Ware	19 371	18 996	20 944		
Sherwood Forest (CDP)	Floyd	1 992	Waynesboro city	Burke	5 760	5 530	5 359		
Shiloh city	Harris	392	298	...	West Augusta (CDP)	Richmond	24 242		
Siloam town	Greene	446	319	321	Weston town	Webster	109	73	120		
Skidaway Island (CDP)	Chatham	1 264							
Sky Valley city	Rabun	65	West Point city	Total	4 294	4 232	4 610		
						Harris (pt. in)	982	713	576		
Smithville city	Total	867	713	732		Traup (pt. in)	3 312	3 519	4 034		
	Lee (pt. in)	867	711	732	Westside (CDP)	Hall	2 769		
	Sumter (pt. in)	...	2	...	Whigham city	Grady	507	381	463		
Smyrna city	Cobb	20 312	19 157	10 157	White town	Bartow	501	462	439		
Snellville city	Gwinnett	8 514	1 990	468	White Plains town	Greene	231	236	273		
Social Circle city	Walton	2 591	1 961	1 780	Whitesburg town	Carroll	775	720	366		
Soperton city	Treullen	2 981	2 596	2 317	White Sulphur Springs town	Meriwether	118	38	156		
South Augusta (CDP)	Richmond	51 072	Willacoochee town	Atkinson	1 166	1 120	1 061		
Sparks town	Cook	1 353	1 337	1 158	Williamson town	Pike	250	284	215		
Sparto city	Hancock	1 754	2 172	1 921	Wilmington Island (CDP)	Chatham	7 546	3 284	...		
Springfield city	Effingham	1 075	1 001	858							
Spring Place town	Murray	246	241	194	Winder city	Barrow	6 705	6 605	5 555		
					Winterville city	Clarke	621	551	497		
Stapleton town	Jefferson	388	390	356	Woodbine city	Camden	910	1 002	845		
Statesboro city	Bulloch	14 866	14 616	8 356	Woodbury town	Meriwether	1 738	1 422	1 230		
Stattham city	Barrow	1 101	817	711	Woodland city	Talbot	664	689	720		
Stillmore town	Emanuel	527	'522	354	Woodstock city	Cherokee	2 699	870	726		
Stockbridge city	Henry	2 103	1 561	1 201	Woodville city	Greene	455	379	372		
Stone Mountain city	De Kalb	4 867	1 899	1 976	Woolsey town	Fayette	99	91	114		
Sugar Hill city	Gwinnett	2 340	1 745	1 175	Wrens city	Jefferson	2 415	2 204	1 628		
Summertown town	Emanuel	215	'159	...	Wrightsville city	Johnson	2 526	2 106	'2 056		
Summerville city	Chattooga	4 878	5 043	4 706							
Sumner town	Worth	213	207	193	Yatesville town	Upson	390	423	354		
					Young Harris town	Towns	687	544	743		
Sunny Side village	Spalding	338	209	190	Zebulon city	Pike	995	776	563		
Sunnyside (CDP)	Ware	1 658							
Surrency town	Appling	368	352	312							
Swanee city	Gwinnett	1 026	615	541							
Swainsboro city	Emanuel	7 602	7 325	5 943							
Sycamore city	Turner	474	547	501							
Sylvania city	Screven	3 352	3 199	3 469							
Sylvester city	Worth	5 860	4 226	3 610							
Talbotton city	Talbot	1 140	1 045	1 163							
Talking Rock town	Pickens	72	76	84							
Talapoosa city	Haralson	2 647	2 896	2 744							
Tallulah Falls town	Total	162	255	225							
	Habersham (pt. in)	90	187	171							
	Rabun (pt. in)	72	68	54							
Tarrytown village	Montgomery	145	188	191							
Taylorsville town	Total	266	253	226							
	Bartow (pt. in)	222	212	199							
	Polk (pt. in)	44	41	27							
Temple city	Carroll	1 520	864	788							
Tennille city	Washington	1 709	1 753	1 837							
The Rock town	Upson	78	136	115							
Thomaston city	Upson	9 682	10 024	9 336							
Thomasville city	Thomas	18 463	18 153	18 246							
Thomson city	McDuffie	7 001	6 503	4 522							
Thunderbolt town	Chatham	2 165	2 750	1 925							
Tifton city	Tift	13 749	12 179	9 903							
Tiger town	Rabun	299	312	277							
Tignall town	Wilkes	733	756	556							
Toccoo city	Stephens	9 104	6 971	7 303							
Toombsboro town	Wilkinson	673	682	764							
Trenton city	Dade	1 636	1 523	1 301							
Tifton town	Chattooga	1 732	1 965	2 227							
Tucker (CDP)	De Kalb	25 399							
Tunnel Hill city	Whitfield	936	'1 146	...							
Turin town	Coweta	260	242	183							
Twin City city	Emanuel	1 402	1 119	1 095							
Tybee Island city	Chatham	2 240	1 786	1 385							
Tyrone town	Fayette	1 038	131	124							
Ty Ty town	Tift	618	447	461							
Unadilla city	Dooley	1 566	1 457	1 304							

Table 6. Rank and Population of Incorporated Places of 5,000 or More in 1980: 1980 and 1970

[For changes in boundaries of incorporated places since 1970, see table 4. For meaning of symbols, see Introduction]

Incorporated Places	Counties	1980 rank	Population	
			1980	1970
Atlanta city	Total	1	425 022	'495 039
	De Kalb (pt. in)		37 283	46 687
	Fulton (pt. in)		387 739	'448 352
Columbus city	Muscogee	2	169 441	'155 028
Savannah city	Chatham	3	141 390	118 349
Macon city	Total	4	116 896	'122 423
	Bibb (pt. in)		116 501	'122 371
	Jones (pt. in)		395	'52
Albany city	Dougherty	5	74 059	72 623
Augusta city	Richmond	6	47 532	59 864
Athens city	Clarke	7	42 549	44 342
Warner Robins city	Houston	8	39 893	33 491
Valdosta city	Lowndes	9	37 596	32 303
East Point city	Fulton	10	37 486	39 315
Marietta city	Cobb	11	30 829	27 216
Rome city	Floyd	12	29 654	30 759
College Park city	Total	13	24 632	18 203
	Clayton (pt. in)		3 489	2 119
	Fulton (pt. in)		21 143	16 084
La Grange city	Troup	14	24 204	23 301
Roswell city	Fulton	15	23 337	5 430
Dalton city	Whitfield	16	20 939	18 872
Griffin city	Spalding	17	20 728	22 734
Smyrna city	Cobb	18	20 312	19 157
Waycross city	Ware	19	19 371	18 996
Forest Park city	Clayton	20	18 782	19 994
Thomasville city	Thomas	21	18 463	18 155
Decatur city	De Kalb	22	18 404	21 943
Brunswick city	Glynn	23	17 605	19 585
Americus city	Sumter	24	16 120	16 091
Dublin city	Laurens	25	16 083	15 143
Moultrie city	Colquitt	26	15 708	'14 400
Gainesville city	Hall	27	15 280	15 459
Statesboro city	Bulloch	28	14 866	14 616
Carrollton city	Carroll	29	14 078	13 520
Tifton city	Tift	30	13 749	12 179
Millidgeville city	Baldwin	31	12 176	11 601
Newnan city	Coweta	32	11 449	11 205
Hinesville city	Liberty	33	11 309	4 115
Douglas city	Coffee	34	10 980	10 195
Cordale city	Crisp	35	10 914	10 733
Covington city	Newton	36	10 586	10 267
Bainbridge city	Decatur	37	10 553	10 887
Vidalia city	Total	38	10 393	9 507
	Montgomery (pt. in)		2	6
	Toombs (pt. in)		10 391	9 501
Fitzgerald city	Total	39	10 187	'8 187
	Ben Hill (pt. in)		10 187	'8 187
	Irwin (pt. in)		-	-
Thomaston city	Upson	40	9 682	10 024
Cartersville city	Bartow	41	9 508	'10 138
Perry city	Houston	42	9 453	7 771
Jesup city	Wayne	43	9 418	9 091
Toccoa city	Stephens	44	9 104	6 971
Fort Valley city	Peach	45	9 000	9 251
Lawrenceville city	Gwinnett	46	8 928	'5 207
Monroe city	Waltan	47	8 854	8 071
Cairo city	Grady	48	8 777	8 061
Cedartown city	Polk	49	8 619	9 253
Snellville city	Gwinnett	50	8 514	1 990
Douglasville city	Douglas	51	7 641	5 472
Swainsboro city	Emanuel	52	7 602	7 325
Doraville city	De Kalb	53	7 414	'9 157
Chamblee city	De Kalb	54	7 137	9 127
Riverdale city	Clayton	55	7 121	2 521
Thomson city	McDuffie	56	7 001	6 503
Garden City city	Chatham	57	6 895	'5 790
Winder city	Barrow	58	6 705	6 605
Buford city	Total	59	6 697	4 640
	Gwinnett (pt. in)		6 688	4 545
	Hall (pt. in)		9	95
Conyers city	Rockdale	60	6 567	4 890
La Fayette city	Walker	61	6 517	6 044
Peachtree City city	Fayette	62	6 429	793
Hapeville city	Fulton	63	6 166	9 567
Sandersville city	Washington	64	6 137	5 546
Blakely city	Early	65	5 880	5 267
Sylvester city	Worth	66	5 860	4 226
Waynesboro city	Burke	67	5 760	5 530
Dawson city	Terrell	68	5 699	5 383
Elberton city	Elbert	69	5 686	6 438
Adel city	Cook	70	5 592	4 972
Calhoun city	Gordon	71	5 563	4 748
Fort Oglethorpe city	Total	72	5 443	3 869
	Catoosa (pt. in)		5 287	3 810
	Walker (pt. in)		156	59
Camilla city	Mitchell	73	5 414	4 987
Eastman city	Dodge	74	5 330	5 416
Gulfman city	Brooks	75	5 188	4 818
Cochran city	Bleckley	76	5 121	5 161
Kennesaw city	Cobb	77	5 095	3 548

Table 7. Population by Size of Place: 1980 and 1970

[Portions of certain cities may be classified as rural, see appendix A for explanation. For meaning of symbols, see Introduction]

**The State
Urbanized Areas**

THE STATE

	1980				1970			
	Places	Population	Percent of total population	Percent distribution	Places	Population	Percent of total population	Percent distribution
Total	612	5 463 105	100.0	...	598	4 587 930	100.0	...
Urban	206	3 409 081	62.4	100.0	154	2 768 074	60.3	100.0
Inside urbanized areas	92	2 603 246	47.7	76.4	35	1 880 160	41.0	67.9
Central cities	9	1 083 826	19.8	31.8	6	1 024 400	22.3	37.0
Cities of—								
1,000,000 or more	—	—	—	—	—	—	—	—
500,000 to 1,000,000	—	—	—	—	—	—	—	—
250,000 to 500,000	1	425 022	7.8	12.5	1	496 973	10.8	18.0
100,000 to 250,000	3	425 117	7.8	12.5	3	394 940	8.6	14.3
50,000 to 100,000	1	74 059	1.4	2.2	2	132 487	2.9	4.8
Less than 50,000	4	159 628	2.9	4.7	—	—	—	—
Urban fringe	83	1 519 420	27.8	44.6	29	855 760	18.6	30.9
Places of 2,500 or more	65	758 114	13.9	22.2	22	247 326	5.4	8.9
100,000 or more	—	—	—	—	—	—	—	—
50,000 to 100,000	1	51 072	0.9	1.5	—	—	—	—
25,000 to 50,000	7	223 529	4.1	6.6	3	94 026	2.0	3.4
10,000 to 25,000	15	259 192	4.7	7.6	4	79 297	1.7	2.9
5,000 to 10,000	20	144 519	2.6	4.2	5	40 762	0.9	1.5
2,500 to 5,000	22	79 802	1.5	2.3	10	33 241	0.7	1.2
Places of less than 2,500	18	22 489	0.4	0.7	7	9 392	0.2	0.3
2,000 to 2,500	3	6 500	0.1	0.2	1	2 306	0.1	0.1
1,500 to 2,000	6	10 427	0.2	0.3	3	5 172	0.1	0.2
1,000 to 1,500	2	2 428	—	—	—	—	—	—
Less than 1,000	7	3 134	0.1	0.1	3	1 914	—	0.1
Other urban	738 817	13.5	21.7	...	599 042	13.1	21.6
Outside urbanized areas	114	805 835	14.8	23.6	119	887 914	19.3	32.1
Places of—								
25,000 or more	1	37 596	0.7	1.1	4	140 895	3.1	5.1
10,000 to 25,000	23	340 772	6.2	10.0	22	327 501	7.1	11.8
5,000 to 10,000	30	212 328	3.9	6.2	27	183 553	4.0	6.6
2,500 to 5,000	60	215 139	3.9	6.3	66	235 965	5.1	8.5
Rural	406	2 054 024	37.6	100.0	444	1 821 501	39.7	100.0
Places of 1,000 to 2,500	109	171 343	3.1	8.3	107	172 307	3.8	9.5
2,000 to 2,500	19	42 394	0.8	2.1	20	43 397	0.9	2.4
1,500 to 2,000	38	64 463	1.2	3.1	40	68 983	1.5	3.8
1,000 to 1,500	52	64 486	1.2	3.1	47	59 927	1.3	3.3
Places of less than 1,000	297	123 793	2.3	6.0	337	122 837	2.7	6.7
Other rural	1 758 888	32.2	85.6	...	1 526 357	33.3	83.8
URBANIZED AREAS								
Total	10	2 603 246	47.7	100.0	7	1 880 160	41.0	100.0
Areas of—								
1,000,000 or more	1	1 613 357	29.5	62.0	1	1 172 778	25.6	62.4
500,000 to 1,000,000	—	—	—	—	—	—	—	—
250,000 to 500,000	2	232 283	4.3	8.9	—	—	—	—
100,000 to 250,000	3	499 989	9.2	19.2	5	630 870	13.7	33.6
Less than 100,000	4	257 617	4.7	9.9	1	76 512	1.7	4.1

Table 8. Population by Urban and Rural Residence: 1930 to 1980

[Portions of certain cities may be classified as rural, see appendix A for explanation. For meaning of symbols, see Introduction]

Size of Place	1980	1970	1960	1950		1940	1930
				Current urban definition	Previous urban definition		
NUMBER OF PLACES							
Urban	206	154	131	113	103	78	64
Places of 2,500 or more.....	188	147	124	106	103	78	64
1,000,000 or more.....	-	-	-	-	-	-	-
500,000 to 1,000,000.....	-	-	-	-	-	-	-
250,000 to 500,000.....	1	1	1	1	1	1	1
100,000 to 250,000.....	3	3	2	1	1	4	3
50,000 to 100,000.....	2	2	3	3	3	1	1
25,000 to 50,000.....	12	7	5	4	5	14	10
10,000 to 25,000.....	38	26	23	15	16	19	16
5,000 to 10,000.....	50	32	29	21	21	39	33
2,500 to 5,000.....	82	76	61	61	56	39	36
Places of less than 2,500.....	18	7	7	7
Rural	406	444	482	498	484	513	529
Places of 1,000 to 2,500.....	109	107	115	110	94	94	91
Places of less than 1,000.....	297	337	367	388	390	419	438
Cumulative summary:							
Places of.....							
1,000,000 or more.....	-	-	-	-	-	-	-
500,000 or more.....	1	1	1	1	1	1	1
250,000 or more.....	4	4	3	2	2	5	4
100,000 or more.....	16	6	6	5	5	6	5
50,000 or more.....	18	13	11	9	10	20	15
25,000 or more.....	56	39	34	24	26	39	31
10,000 or more.....	106	71	63	45	47	78	64
5,000 or more.....	188	147	124	106	103		
2,500 or more.....							
POPULATION							
Urban	3 409 081	2 768 074	2 180 236	1 559 447	1 426 206	1 073 808	895 492
Places of 2,500 or more.....	2 647 775	2 159 640	1 900 513	1 392 109	1 426 206	1 073 808	895 492
1,000,000 or more.....	-	-	-	-	-	-	-
500,000 to 1,000,000.....	-	-	-	-	-	-	-
250,000 to 500,000.....	425 022	496 973	487 455	331 314	331 314	302 288	270 366
100,000 to 250,000.....	425 117	394 940	266 024	119 638	119 638	-	-
50,000 to 100,000.....	125 131	132 487	196 280	221 371	221 371	273 060	199 195
25,000 to 50,000.....	420 753	234 921	155 431	113 975	140 769	26 282	43 131
10,000 to 25,000.....	599 964	406 798	369 421	239 180	264 043	206 943	153 017
5,000 to 10,000.....	356 847	224 315	204 885	153 073	153 073	129 552	113 785
2,500 to 5,000.....	294 941	269 206	221 017	213 558	195 998	135 683	115 998
Places of less than 2,500.....	22 489	9 392	10 510	7 474
Other urban.....	738 817	599 042	269 213	159 864
Rural	2 054 024	1 821 501	1 762 880	1 885 131	2 018 372	2 049 915	2 013 014
Places of 1,000 to 2,500.....	171 343	172 307	179 921	168 784	144 635	146 357	143 903
Places of less than 1,000.....	123 793	122 837	125 967	138 590	139 582	148 830	155 841
Other rural.....	1 758 888	1 526 357	1 456 992	1 577 757	1 734 155	1 754 728	1 713 270
PERCENT OF TOTAL POPULATION							
Urban	62.4	60.3	55.3	45.3	41.4	34.4	30.8
Places of 2,500 or more.....	48.5	47.1	48.2	40.4	41.4	34.4	30.8
1,000,000 or more.....	-	-	-	-	-	-	-
500,000 to 1,000,000.....	-	-	-	-	-	-	-
250,000 to 500,000.....	7.8	10.8	12.4	9.6	9.6	9.7	9.3
100,000 to 250,000.....	7.8	8.6	6.7	3.5	3.5	-	-
50,000 to 100,000.....	2.3	2.9	5.0	6.4	6.4	8.7	6.8
25,000 to 50,000.....	7.7	5.1	3.9	3.3	4.1	0.8	1.5
10,000 to 25,000.....	11.0	8.9	9.4	6.9	7.7	6.6	5.3
5,000 to 10,000.....	6.5	4.9	5.2	4.4	4.4	4.1	3.9
2,500 to 5,000.....	5.4	5.9	5.6	6.2	5.7	4.3	4.0
Places of less than 2,500.....	0.4	0.2	0.3	0.2
Other urban.....	13.5	13.1	6.8	4.6
Rural	37.6	39.7	44.7	54.7	58.6	65.6	69.2
Places of 1,000 to 2,500.....	3.1	3.8	4.6	4.9	4.2	4.7	4.9
Places of less than 1,000.....	2.3	2.7	3.2	4.0	4.1	4.8	5.4
Other rural.....	32.2	33.3	37.0	45.8	50.3	56.2	58.9

Table 9. Population Inside and Outside Standard Metropolitan Statistical Areas (SMSA's) by Urban and Rural Residence: 1980

[Portions of certain cities may be classified as rural, see appendix A for explanation. Place partly outside an SMSA is counted where larger part of population is located; population, however, is tabulated where located. For meaning of symbols, see Introduction]

The State Inside SMSA's Outside SMSA's	Inside places										Outside places		
	Total population	Total		Incorporated places				Census designated places					
		Number	Population	Total		Central cities of SMSA's		Other				Number	Population
				Number	Population	Number	Population	Number	Population				
THE STATE													
Total	5 463 105	612	2 968 010	556	2 443 728	7	1 016 889	549	1 426 839	56	524 282	2 495 095	
Urban	3 409 081	206	2 670 264	163	2 166 948	7	1 014 279	156	1 152 669	43	503 316	738 817	
Inside urbanized areas	2 603 246	92	1 864 429	58	1 413 357	7	1 014 279	51	399 078	34	451 072	738 817	
Central cities	1 083 826	9	1 083 826	9	1 083 826	7	1 014 279	2	69 547	-	-	-	
Cities of—													
1,000,000 or more	-	-	-	-	-	-	-	-	-	-	-	-	
500,000 to 1,000,000	-	-	-	-	-	-	-	-	-	-	-	-	
250,000 to 500,000	425 022	1	425 022	1	425 022	1	425 022	-	-	-	-	-	
100,000 to 250,000	425 117	3	425 117	3	425 117	3	425 117	-	-	-	-	-	
50,000 to 100,000	74 059	1	74 059	1	74 059	1	74 059	-	-	-	-	-	
Less than 50,000	159 628	4	159 628	4	159 628	2	90 081	2	69 547	-	-	-	
Urban fringe	1 519 420	83	780 603	49	329 531	-	-	49	329 531	34	451 072	738 817	
Places of 2,500 or more	758 114	65	758 114	36	315 224	-	-	36	315 224	29	442 890	-	
100,000 or more	-	-	-	-	-	-	-	-	-	-	-	-	
50,000 to 100,000	51 072	1	51 072	-	-	-	-	-	-	1	51 072	-	
25,000 to 50,000	223 529	7	223 529	2	68 315	-	-	2	68 315	5	155 214	-	
10,000 to 25,000	259 192	15	259 192	5	105 467	-	-	5	105 467	10	153 725	-	
5,000 to 10,000	144 519	20	144 519	11	76 921	-	-	11	76 921	9	67 598	-	
2,500 to 5,000	79 802	22	79 802	18	64 521	-	-	18	64 521	4	15 281	-	
Places of less than 2,500	22 489	18	22 489	13	14 307	-	-	13	14 307	5	8 182	-	
2,000 to 2,500	6 500	3	6 500	3	6 500	-	-	3	6 500	-	-	-	
1,500 to 2,000	10 427	6	10 427	2	3 360	-	-	2	3 360	4	7 067	-	
1,000 to 1,500	2 428	2	2 428	1	1 313	-	-	1	1 313	1	1 115	-	
Less than 1,000	3 134	7	3 134	7	3 134	-	-	7	3 134	-	-	-	
Other urban	738 817	-	-	-	-	-	-	-	-	-	-	738 817	
Outside urbanized areas	805 835	114	805 835	105	753 591	-	-	105	753 591	9	52 244	-	
Places of—													
25,000 or more	37 596	1	37 596	1	37 596	-	-	1	37 596	-	-	-	
10,000 to 25,000	340 772	23	340 772	22	325 741	-	-	22	325 741	1	15 031	-	
5,000 to 10,000	212 328	30	212 328	27	190 596	-	-	27	190 596	3	21 732	-	
2,500 to 5,000	215 139	60	215 139	55	199 658	-	-	55	199 658	5	15 481	-	
Rural	2 054 024	406	297 746	393	276 780	-	2 610	393	274 170	13	20 966	1 756 278	
Places of 1,000 to 2,500	171 343	109	171 343	96	150 377	-	-	96	150 377	13	20 966	-	
2,000 to 2,500	42 394	19	42 394	17	37 904	-	-	17	37 904	2	4 490	-	
1,500 to 2,000	64 463	38	64 463	32	54 441	-	-	32	54 441	6	10 022	-	
1,000 to 1,500	64 486	52	64 486	47	58 032	-	-	47	58 032	5	6 454	-	
Places of less than 1,000	123 793	297	123 793	297	123 793	-	-	297	123 793	-	-	-	
Other rural	1 758 888	-	2 610	-	2 610	-	2 610	-	-	-	-	1 756 278	
INSIDE SMSA's													
Total	3 276 015	171	1 971 362	138	1 525 663	7	1 016 889	131	508 774	33	445 699	1 304 653	
Urban	2 635 657	103	1 905 749	73	1 464 411	7	1 014 279	66	450 132	30	441 338	729 908	
Inside urbanized areas	2 552 164	86	1 822 256	57	1 383 703	7	1 014 279	50	369 424	29	438 553	729 908	
Central cities	1 054 172	8	1 054 172	8	1 054 172	7	1 014 279	1	39 893	-	-	-	
Cities of—													
1,000,000 or more	-	-	-	-	-	-	-	-	-	-	-	-	
500,000 to 1,000,000	-	-	-	-	-	-	-	-	-	-	-	-	
250,000 to 500,000	425 022	1	425 022	1	425 022	1	425 022	-	-	-	-	-	
100,000 to 250,000	425 117	3	425 117	3	425 117	3	425 117	-	-	-	-	-	
50,000 to 100,000	74 059	1	74 059	1	74 059	1	74 059	-	-	-	-	-	
Less than 50,000	129 974	3	129 974	3	129 974	2	90 081	1	39 893	-	-	-	
Urban fringe	1 497 992	78	768 084	49	329 531	-	-	49	329 531	29	438 553	729 908	
Places of 2,500 or more	751 103	63	751 103	36	315 224	-	-	36	315 224	27	435 879	-	
100,000 or more	-	-	-	-	-	-	-	-	-	-	-	-	
50,000 to 100,000	51 072	1	51 072	-	-	-	-	-	-	1	51 072	-	
25,000 to 50,000	223 529	7	223 529	2	68 315	-	-	2	68 315	5	155 214	-	
10,000 to 25,000	259 192	15	259 192	5	105 467	-	-	5	105 467	10	153 725	-	
5,000 to 10,000	144 519	20	144 519	11	76 921	-	-	11	76 921	9	67 598	-	
2,500 to 5,000	72 791	20	72 791	18	64 521	-	-	18	64 521	2	8 270	-	
Places of less than 2,500	16 981	15	16 981	13	14 307	-	-	13	14 307	2	2 674	-	
2,000 to 2,500	6 500	3	6 500	3	6 500	-	-	3	6 500	-	-	-	
1,500 to 2,000	4 919	3	4 919	2	3 360	-	-	2	3 360	1	1 559	-	
1,000 to 1,500	2 428	2	2 428	1	1 313	-	-	1	1 313	1	1 115	-	
Less than 1,000	3 134	7	3 134	7	3 134	-	-	7	3 134	-	-	-	
Other urban	729 908	-	-	-	-	-	-	-	-	-	-	729 908	
Outside urbanized areas	83 493	17	83 493	16	80 708	-	-	16	80 708	1	2 785	-	
Places of—													
25,000 or more	-	-	-	-	-	-	-	-	-	-	-	-	
10,000 to 25,000	10 586	1	10 586	1	10 586	-	-	1	10 586	-	-	-	
5,000 to 10,000	37 941	5	37 941	5	37 941	-	-	5	37 941	-	-	-	
2,500 to 5,000	34 966	11	34 966	10	32 181	-	-	10	32 181	1	2 785	-	
Rural	640 358	68	65 613	65	61 252	-	2 610	65	58 642	3	4 361	574 745	
Places of 1,000 to 2,500	47 523	30	47 523	27	43 162	-	-	27	43 162	3	4 361	-	
2,000 to 2,500	12 823	6	12 823	6	12 823	-	-	6	12 823	-	-	-	
1,500 to 2,000	15 591	9	15 591	7	12 494	-	-	7	12 494	2	3 097	-	
1,000 to 1,500	19 109	15	19 109	14	17 845	-	-	14	17 845	1	1 264	-	
Places of less than 1,000	15 480	38	15 480	38	15 480	-	-	38	15 480	-	-	-	
Other rural	577 355	-	2 610	-	2 610	-	2 610	-	-	-	-	574 745	

Table 9. **Population Inside and Outside Standard Metropolitan Statistical Areas (SMSA's) by Urban and Rural Residence: 1980—Con.**

[Portions of certain cities may be classified as rural, see appendix A for explanation. Place partly outside an SMSA is counted where larger part of population is located; population, however, is tabulated where located. For meaning of symbols, see Introduction]

**The State
Inside SMSA's
Outside SMSA's**

OUTSIDE SMSA's

	Total population	Inside places										Outside places
		Total		Incorporated places						Census designated places		
		Number	Population	Total		Central cities of SMSA's		Other		Number	Population	
				Number	Population	Number	Population	Number	Population			
Total	2 187 090	441	996 648	418	918 065	418	918 065	23	78 583	1 190 442
Urban	773 424	103	764 515	90	702 537	90	702 537	13	61 978	8 909
Inside urbanized areas	51 082	6	42 173	1	29 654	1	29 654	5	12 519	8 909
Central cities	29 654	1	29 654	1	29 654	1	29 654
Cities of—												
1,000,000 or more	—	—	—	—	—	—	—
500,000 to 1,000,000	—	—	—	—	—	—	—
250,000 to 500,000	—	—	—	—	—	—	—
100,000 to 250,000	—	—	—	—	—	—	—
50,000 to 100,000	—	—	—	—	—	—	—
Less than 50,000	29 654	1	29 654	1	29 654	1	29 654
Urban fringe	21 428	5	12 519	—	—	—	—	5	12 519	8 909
Places of 2,500 or more	7 011	2	7 011	—	—	—	—	2	7 011	...
100,000 or more	—	—	—	—	—	—	—	—	—	...
50,000 to 100,000	—	—	—	—	—	—	—	—	—	...
25,000 to 50,000	—	—	—	—	—	—	—	—	—	...
10,000 to 25,000	—	—	—	—	—	—	—	—	—	...
5,000 to 10,000	—	—	—	—	—	—	—	—	—	...
2,500 to 5,000	7 011	2	7 011	—	—	—	—	2	7 011	...
Places of less than 2,500	5 508	3	5 508	—	—	—	—	3	5 508	...
2,000 to 2,500	—	—	—	—	—	—	—	—	—	...
1,500 to 2,000	5 508	3	5 508	—	—	—	—	3	5 508	...
1,000 to 1,500	—	—	—	—	—	—	—	—	—	...
Less than 1,000	—	—	—	—	—	—	—	—	—	...
Other urban	8 909	8 909
Outside urbanized areas	722 342	97	722 342	89	672 883	89	672 883	8	49 459	...
Places of—												
25,000 or more	37 596	1	37 596	1	37 596	1	37 596	—	—	...
10,000 to 25,000	330 186	22	330 186	21	315 155	21	315 155	1	15 031	...
5,000 to 10,000	174 387	25	174 387	22	152 655	22	152 655	3	21 732	...
2,500 to 5,000	180 173	49	180 173	45	167 477	45	167 477	4	12 696	...
Rural	1 413 666	338	232 133	328	215 528	328	215 528	10	16 605	1 181 533
Places of 1,000 to 2,500	123 820	79	123 820	69	107 215	69	107 215	10	16 605	...
2,000 to 2,500	29 571	13	29 571	11	25 081	11	25 081	2	4 490	...
1,500 to 2,000	48 872	29	48 872	25	41 947	25	41 947	4	6 925	...
1,000 to 1,500	45 377	37	45 377	33	40 187	33	40 187	4	5 190	...
Places of less than 1,000	108 313	259	108 313	259	108 313	259	108 313	—	—	...
Other rural	1 181 533	...	—	...	—	—	1 181 533

Table 10. Population Inside and Outside Standard Metropolitan Statistical Areas (SMSA's) by Size of Place: 1980

[Place partly outside an SMSA is counted where larger part of population is located; population, however, is tabulated where located. For meaning of symbols, see Introduction]

The State Inside SMSA's Outside SMSA's	Inside places										Outside places	
	Total		Incorporated places						Census designated places			
	Total population	Number	Population	Total		Central cities of SMSA's		Other		Number		Population
				Number	Population	Number	Population	Number	Population			
THE STATE												
Total	5 463 105	612	2 968 010	556	2 443 728	7	1 016 889	549	1 426 839	56	524 282	2 495 095
Inside places	2 968 010	612	2 968 010	556	2 443 728	7	1 016 889	549	1 426 839	56	524 282	...
Places of—												
1,000,000 or more	—	—	—	—	—	—	—	—	—	—	—	...
500,000 to 1,000,000	—	—	—	—	—	—	—	—	—	—	—	...
250,000 to 500,000	425 022	1	425 022	1	425 022	1	425 022	—	—	—	—	...
100,000 to 250,000	427 727	3	427 727	3	427 727	3	427 727	—	—	—	—	...
50,000 to 100,000	125 131	2	125 131	1	74 059	1	74 059	—	—	1	51 072	...
25,000 to 50,000	420 753	12	420 753	7	265 539	2	90 081	5	175 458	5	155 214	...
10,000 to 25,000	599 964	38	599 964	27	431 208	—	—	27	431 208	11	168 756	...
5,000 to 10,000	356 847	50	356 847	38	267 517	38	267 517	12	89 330	...
2,500 to 5,000	294 941	82	294 941	73	264 179	73	264 179	9	30 762	...
2,000 to 2,500	48 894	22	48 894	20	44 404	20	44 404	2	4 490	...
1,500 to 2,000	74 890	44	74 890	34	57 801	34	57 801	10	17 089	...
1,000 to 1,500	66 914	54	66 914	48	59 345	48	59 345	6	7 569	...
500 to 1,000	69 344	96	69 344	96	69 344	96	69 344	—	—	...
200 to 500	49 373	148	49 373	148	49 373	148	49 373	—	—	...
Less than 200	8 210	60	8 210	60	8 210	60	8 210	—	—	...
Cumulative summary:												
Places of—												
1,000,000 or more	—	—	—	—	—	—	—	—	—	—	—	...
500,000 or more	—	—	—	—	—	—	—	—	—	—	—	...
250,000 or more	425 022	1	425 022	1	425 022	1	425 022	—	—	—	—	...
100,000 or more	852 749	4	852 749	4	852 749	4	852 749	—	—	—	—	...
50,000 or more	977 880	6	977 880	5	926 808	5	926 808	—	—	1	51 072	...
25,000 or more	1 398 633	18	1 398 633	12	1 192 347	7	1 016 889	5	175 458	6	206 286	...
10,000 or more	1 998 597	56	1 998 597	39	1 623 555	7	1 016 889	32	606 666	17	375 042	...
5,000 or more	2 355 444	106	2 355 444	77	1 891 072	7	1 016 889	70	874 183	29	464 372	...
2,500 or more	2 650 385	188	2 650 385	150	2 155 251	7	1 016 889	143	1 138 362	38	495 134	...
2,000 or more	2 699 279	210	2 699 279	170	2 199 655	7	1 016 889	163	1 182 766	40	499 624	...
1,500 or more	2 774 169	254	2 774 169	204	2 257 456	7	1 016 889	197	1 240 567	50	516 713	...
1,000 or more	2 841 083	308	2 841 083	252	2 316 801	7	1 016 889	245	1 299 912	56	524 282	...
500 or more	2 910 427	404	2 910 427	348	2 386 145	7	1 016 889	341	1 369 256	56	524 282	...
200 or more	2 959 800	552	2 959 800	496	2 435 518	7	1 016 889	489	1 418 629	56	524 282	...
Outside places	2 495 095	2 495 095
INSIDE SMSA'S												
Total	3 276 015	171	1 971 362	138	1 525 663	7	1 016 889	131	508 774	33	445 699	1 304 653
Inside places	1 971 362	171	1 971 362	138	1 525 663	7	1 016 889	131	508 774	33	445 699	...
Places of—												
1,000,000 or more	—	—	—	—	—	—	—	—	—	—	—	...
500,000 to 1,000,000	—	—	—	—	—	—	—	—	—	—	—	...
250,000 to 500,000	425 022	1	425 022	1	425 022	1	425 022	—	—	—	—	...
100,000 to 250,000	427 727	3	427 727	3	427 727	3	427 727	—	—	—	—	...
50,000 to 100,000	125 131	2	125 131	1	74 059	1	74 059	—	—	1	51 072	...
25,000 to 50,000	353 503	10	353 503	5	198 289	2	90 081	3	108 208	5	155 214	...
10,000 to 25,000	269 778	16	269 778	6	116 053	—	—	6	116 053	10	153 725	...
5,000 to 10,000	182 460	25	182 460	16	114 862	16	114 862	9	67 598	...
2,500 to 5,000	107 757	31	107 757	28	96 702	28	96 702	3	11 055	...
2,000 to 2,500	19 323	9	19 323	9	19 323	9	19 323	—	—	...
1,500 to 2,000	20 510	12	20 510	9	15 854	9	15 854	3	4 656	...
1,000 to 1,500	21 537	17	21 537	15	19 158	15	19 158	2	2 379	...
500 to 1,000	8 059	11	8 059	11	8 059	11	8 059	—	—	...
200 to 500	9 243	26	9 243	26	9 243	26	9 243	—	—	...
Less than 200	1 312	8	1 312	8	1 312	8	1 312	—	—	...
Cumulative summary:												
Places of—												
1,000,000 or more	—	—	—	—	—	—	—	—	—	—	—	...
500,000 or more	—	—	—	—	—	—	—	—	—	—	—	...
250,000 or more	425 022	1	425 022	1	425 022	1	425 022	—	—	—	—	...
100,000 or more	852 749	4	852 749	4	852 749	4	852 749	—	—	—	—	...
50,000 or more	977 880	6	977 880	5	926 808	5	926 808	—	—	1	51 072	...
25,000 or more	1 331 383	16	1 331 383	10	1 125 097	7	1 016 889	3	108 208	6	206 286	...
10,000 or more	1 601 161	32	1 601 161	16	1 241 150	7	1 016 889	9	224 261	16	360 011	...
5,000 or more	1 783 621	57	1 783 621	32	1 356 012	7	1 016 889	25	339 123	25	427 609	...
2,500 or more	1 891 378	88	1 891 378	60	1 452 714	7	1 016 889	53	435 825	28	438 664	...
2,000 or more	1 910 701	97	1 910 701	69	1 472 037	7	1 016 889	62	455 148	28	438 664	...
1,500 or more	1 921 211	109	1 931 211	78	1 487 891	7	1 016 889	71	471 002	31	443 320	...
1,000 or more	1 952 748	126	1 952 748	93	1 507 049	7	1 016 889	86	490 160	33	445 699	...
500 or more	1 960 807	137	1 960 807	104	1 515 108	7	1 016 889	97	498 219	33	445 699	...
200 or more	1 970 050	163	1 970 050	130	1 524 351	7	1 016 889	123	507 462	33	445 699	...
Outside places	1 304 653	1 304 653

Table 10. **Population Inside and Outside Standard Metropolitan Statistical Areas (SMSA's) by Size of Place: 1980—**
 Con.

[Place partly outside an SMSA is counted where larger part of population is located; population, however, is tabulated where located. For meaning of symbols, see Introduction]

**The State
 Inside SMSA's
 Outside SMSA's**

OUTSIDE SMSA's

	Inside places										Outside places	
	Total		Incorporated places						Census designated places			
	Total population	Number	Population	Total		Central cities of SMSA's		Other		Number		Population
				Number	Population	Number	Population	Number	Population			
Total	2 187 090	441	996 648	418	918 065	418	918 065	23	78 583	1 190 442
Inside places	996 648	441	996 648	418	918 065	418	918 065	23	78 583	...
Places of—												
1,000,000 or more	—	—	—	—	—	—	—	...
500,000 to 1,000,000	—	—	—	—	—	—	—	...
250,000 to 500,000	—	—	—	—	—	—	—	...
100,000 to 250,000	—	—	—	—	—	—	—	...
50,000 to 100,000	—	—	—	—	—	—	—	...
25,000 to 50,000	67 250	2	67 250	2	67 250	2	67 250	—	—	...
10,000 to 25,000	330 186	22	330 186	21	315 155	21	315 155	1	15 031	...
5,000 to 10,000	174 387	25	174 387	22	152 655	22	152 655	3	21 732	...
2,500 to 5,000	187 184	51	187 184	45	167 477	45	167 477	6	19 707	...
2,000 to 2,500	29 571	13	29 571	11	25 081	11	25 081	2	4 490	...
1,500 to 2,000	54 380	32	54 380	25	41 947	25	41 947	7	12 433	...
1,000 to 1,500	45 377	37	45 377	33	40 187	33	40 187	4	5 190	...
500 to 1,000	61 285	85	61 285	85	61 285	85	61 285	—	—	...
200 to 500	40 130	122	40 130	122	40 130	122	40 130	—	—	...
Less than 200	6 898	52	6 898	52	6 898	52	6 898	—	—	...
Cumulative summary:												
Places of—												
1,000,000 or more	—	—	—	—	—	—	—	...
500,000 or more	—	—	—	—	—	—	—	...
250,000 or more	—	—	—	—	—	—	—	...
100,000 or more	—	—	—	—	—	—	—	...
50,000 or more	—	—	—	—	—	—	—	...
25,000 or more	67 250	2	67 250	2	67 250	2	67 250	—	—	...
10,000 or more	397 436	24	397 436	23	382 405	23	382 405	1	15 031	...
5,000 or more	571 823	49	571 823	45	535 060	45	535 060	4	36 763	...
2,500 or more	759 007	100	759 007	90	702 537	90	702 537	10	56 470	...
2,000 or more	788 578	113	788 578	101	727 618	101	727 618	12	60 960	...
1,500 or more	842 958	145	842 958	126	769 565	126	769 565	19	73 393	...
1,000 or more	888 335	182	888 335	159	809 752	159	809 752	23	78 583	...
500 or more	949 620	267	949 620	244	871 037	244	871 037	23	78 583	...
200 or more	989 750	389	989 750	366	911 167	366	911 167	23	78 583	...
Outside places	1 190 442	1 190 442

Table 11. Population of Standard Metropolitan Statistical Areas (SMSA's): 1960 to 1980

[SMSA's as defined for the 1980 census. Counts relate to component parts as defined at each census. For meaning of symbols, see Introduction]

Component Parts	1980	1970	1960	Component Parts	1980	1970	1960
ALBANY, GA.				SAVANNAH, GA.			
The area	112 402	96 683	81 884	The area	230 728	207 987	204 669
Albany city	74 059	72 623	55 890	Savannah city	141 390	118 349	149 245
Outside central city	38 343	24 060	25 994	Outside central city	89 338	89 638	55 424
Dougherty County	100 718	89 639	75 680	Bryan County	10 175	6 539	6 226
Lee County	11 684	7 044	6 204	Chatham County	202 226	187 816	188 299
				Effingham County	18 327	13 632	10 144
ATHENS, GA.							
The area	130 015	107 702	81 412				
Athens city	42 549	44 342	31 355				
Outside central city	87 466	63 360	50 057				
Clarke County	74 498	65 177	45 363				
Jackson County	25 343	21 093	18 499				
Madison County	17 747	13 517	11 246				
Oconee County	12 427	7 915	6 304				
ATLANTA, GA.							
The area	2 029 710	1 595 517	1 169 047				
Atlanta city	425 022	495 039	487 455				
Outside central city	1 604 688	1 100 478	681 592				
Butts County	13 665	10 560	8 976				
Cherokee County	51 699	31 059	23 001				
Clayton County	150 357	98 126	46 365				
Cobb County	297 718	196 793	114 174				
De Kalb County	483 024	415 387	256 782				
Douglas County	54 573	28 659	16 741				
Fayette County	29 043	11 364	8 199				
Forsyth County	27 958	16 928	12 170				
Fulton County	589 904	605 210	556 326				
Gwinnett County	166 903	72 349	43 541				
Henry County	36 309	23 724	17 619				
Newton County	34 489	26 282	20 999				
Paulding County	26 110	17 520	13 101				
Rockdale County	36 747	18 152	10 572				
Walton County	31 211	23 404	20 481				
AUGUSTA, GA.-S.C.							
The area	327 372	275 787	230 062				
Augusta city	47 532	59 864	70 626				
Outside central city	279 840	215 923	159 436				
That part of the area in Georgia	221 747	184 764	149 024				
Columbia County	40 118	22 327	13 423				
Richmond County	181 629	162 437	135 601				
That part of the area in South Carolina	105 625	91 023	81 038				
Aiken County	105 625	91 023	81 038				
CHATTANOOGA, TENN.-GA.							
The area	426 540	370 857	339 887				
Chattanooga city	169 565	119 923	130 009				
Outside central city	256 975	250 934	209 878				
That part of the area in Georgia	105 779	88 872	75 031				
Catoosa County	36 991	28 271	21 101				
Dade County	12 318	9 910	8 666				
Walker County	56 470	50 691	45 264				
That part of the area in Tennessee	320 761	281 985	264 856				
Hamilton County	287 740	255 077	237 905				
Marion County	24 416	20 577	21 036				
Sequatchie County	8 605	6 331	5 915				
COLUMBUS, GA.-ALA.							
The area	239 196	238 584	217 985				
Columbus city	169 441	155 028	116 779				
Outside central city	69 755	83 556	101 206				
That part of the area in Alabama	47 356	45 394	46 351				
Russell County	47 356	45 394	46 351				
That part of the area in Georgia	191 840	193 190	171 634				
Chattahoochee County	21 732	25 813	13 011				
Muscogee County	170 108	167 377	158 623				
MACON, GA.							
The area	253 794	226 782	196 806				
Macon city	116 896	122 423	69 764				
Outside central city	136 898	104 359	127 042				
Bibb County	150 256	143 366	141 249				
Houston County	77 605	62 924	39 154				
Jones County	16 579	12 270	8 468				
Twiggs County	9 354	8 222	7 935				

Table 12. Population of Standard Metropolitan Statistical Areas (SMSA's) by Type of Residence: 1980

[Counts relate to areas as defined for the 1980 census. For meaning of symbols, see Introduction]

SMSA's

	Total		Urban						Rural				
	Number	Per- cent	Total	Inside urbanized areas			Outside urbanized areas			Total	Places of 1,000 to 2,500	Places of less than 1,000	Other rural
				Total	Central cities of—		Urban fringe	Central cities of SMSA's	Other urban				
					SMSA's and urbanized areas	Urbanized areas only							
The State	5 463 105	100.0	3 409 081	2 603 246	1 014 279	69 547	1 519 420	—	805 835	2 054 024	171 343	123 793	1 758 886
Inside SMSA's	3 276 015	60.0	2 635 657	2 552 164	1 014 279	39 893	1 497 992	—	83 493	640 358	47 523	15 480	577 355
Albany, Ga.	112 402	2.1	88 716	88 716	74 059	—	14 657	—	—	23 686	1 301	867	21 518
Athens, Ga.	130 015	2.4	66 988	62 896	42 549	—	20 347	—	4 092	63 027	3 064	6 190	53 773
Atlanta, Ga.	2 029 710	37.2	1 674 003	1 613 357	425 022	—	1 188 335	—	60 646	355 707	22 723	6 184	326 800
Augusta, Ga.—S.C.	221 747	4.1	189 817	189 817	47 532	—	142 285	—	—	31 930	2 937	365	28 628
Chattanooga, Tenn.—Ga.	105 779	1.9	48 983	42 466	—	—	42 466	—	6 517	56 796	3 518	417	52 861
Columbus, Ga.—Ala.	191 840	3.5	182 572	182 572	166 831	—	15 741	—	—	9 268	1 218	—	8 050
Macon, Ga.	253 794	4.6	195 247	185 794	116 896	39 893	29 005	—	9 453	58 547	3 618	321	54 608
Savannah, Ga.	230 728	4.2	189 331	186 546	141 390	—	45 156	—	2 785	41 397	9 144	1 136	31 117
Outside SMSA's	2 187 090	40.0	773 424	51 082	—	29 654	21 428	—	722 342	1 413 666	123 820	108 313	1 181 533

Table 13. Population of Urbanized Areas: 1980 and 1970

[Counts relate to areas as defined at each census. For meaning of symbols, see introduction]

Component Parts	1980	1970	Component Parts	1980	1970
ALBANY, GA.			ATLANTA, GA.—Con.		
The area	88 716	76 512	De Kalb County (pt.)—Con.		
Albany city	74 059	72 623	Chamblee-Doraville division	98 005	86 301
Outside central city	14 657	3 889	Chamblee city	7 137	9 127
Dougherty County (pt.)	87 220	76 512	Doraville city	7 414	9 039
East Dougherty division (pt.)	27 699	...	Dunwoody (CDP)	17 768	...
Albany city (pt.)	21 615	(NA)	North Atlanta (CDP)	30 521	...
West Dougherty division (pt.)	59 521	...	Lithonia division (pt.)	13 844	...
Albany city (pt.)	52 444	(NA)	Lithonia city	2 637	...
Lee County (pt.)	1 496	...	Stone Mountain division (pt.)	22 139	6 977
Leesburg division (pt.)	1 496	...	Pine Lake city (pt.)	901	866
ATHENS, GA.			Stone Mountain city	4 867	1 899
The area	62 896	...	Tucker division	48 206	43 989
Athens city	42 549	...	Tucker (CDP) (pt.)	23 711	...
Outside central city	20 347	...	Douglas County (pt.)	37 285	3 976
Clarke County (pt.)	62 511	...	Bill Arp division (pt.)	14 507	...
Athens division (pt.)	55 256	...	Douglasville city (pt.)	1 287	...
Athens city (pt.)	42 458	...	Lithia Springs-Douglasville division (pt.)	22 686	...
Oconee Heights (CDP)	1 115	...	Austell city (pt.)	8	...
Bogart division (pt.)	3 662	...	Douglasville city (pt.)	6 326	...
Winterville division (pt.)	3 593	...	Lithia Springs (CDP)	9 145	...
Athens city (pt.)	91	...	Winston division (pt.)	92	...
Winterville city	621	...	Douglasville city (pt.)	28	...
Oconee County (pt.)	385	...	Fayette County (pt.)	1 148	...
Watkinsville division (pt.)	385	...	Fayetteville division (pt.)	1 148	...
ATLANTA, GA.			Fulton County (pt.)	562 140	554 789
The area	1 613 357	1 172 778	Atlanta division (pt.)	446 254	...
Atlanta city	425 022	496 973	Atlanta city (pt.)	387 739	450 286
Outside central city	1 188 335	675 805	Hopeville city	6 166	9 567
Cherokee County (pt.)	11 568	...	Sandy Springs (CDP)	46 877	...
Woodstock division (pt.)	11 568	...	College Park division	20 592	16 565
Mountain Park city (pt.)	2	...	College Park city (pt.)	19 884	16 084
Woodstock city	2 699	...	East Point division	40 422	...
Clayton County (pt.)	141 020	79 716	College Park city (pt.)	37 486	39 315
College Park division	10 289	...	East Point city	28 309	...
College Park city (pt.)	3 489	2 119	College Park city (pt.)	1 259	...
Forest Park-Morrow division (pt.)	68 922	...	Fairburn city	3 466	...
Conley (CDP)	6 033	...	Union City city	4 780	...
Forest Park city	18 762	19 994	Roswell-Alpharetta division (pt.)	26 563	...
Lake City city	2 963	2 306	Mountain Park city (pt.)	376	...
Morrow city	3 791	3 708	Roswell city	23 337	...
Jonesboro division (pt.)	19 866	9 129	Gwinnett County (pt.)	106 965	9 472
Jonesboro city	4 132	4 105	Lawrenceville division (pt.)	19 416	...
Riverdale division (pt.)	41 943	8 486	Lawrenceville city (pt.)	8 593	...
Riverdale city	7 121	2 521	Libram division (pt.)	51 484	2 586
Cobb County (pt.)	267 669	135 522	Libram city	3 765	...
Acworth-Kennesaw division (pt.)	6 583	...	Mountain Park (CDP)	9 425	...
Kennesaw city	5 095	...	Norcross division (pt.)	17 369	6 886
Marietta city (pt.)	1 51	...	Norcross city	3 317	2 755
Austell division (pt.)	15 328	...	Snellville-Grayson division (pt.)	18 696	...
Austell city (pt.)	3 542	2 632	Lawrenceville city (pt.)	335	...
Mableton (CDP) (pt.)	630	...	Snellville city	8 514	...
Fair Oaks division	21 710	...	Henry County (pt.)	3 455	...
Fair Oaks (CDP) (pt.)	6 363	...	Stockbridge division (pt.)	2 455	...
Marietta city (pt.)	526	...	Stockbridge city	2 103	...
Smyrna city (pt.)	40	...	Rockdale County (pt.)	11 233	...
Mableton division (pt.)	29 974	...	Conyers division (pt.)	6 567	...
Austell city (pt.)	389	...	AUGUSTA, GA.—S.C.		
Mableton (CDP) (pt.)	24 264	...	The area	251 250	148 953
Marietta division (pt.)	68 080	...	Augusta city	47 532	59 864
Fair Oaks (CDP) (pt.)	1 926	...	Outside central city	203 718	89 089
Marietta city (pt.)	29 485	27 216	That part of the area in Georgia		
Northeast Cobb division (pt.)	69 728	3 241	Columbia County (pt.)	189 817	126 770
Marietta city (pt.)	708	...	Evans division (pt.)	23 756	...
Smyrna city (pt.)	7 357	...	Martinez (CDP) (pt.)	20 218	...
Powder Springs division (pt.)	3 381	...	Harlem division (pt.)	10 104	...
Powder Springs city	3 381	...	Grovetown city	3 538	...
Smyrna division	37 390	...	Richmond County (pt.)	9 384	...
Fair Oaks (CDP) (pt.)	197	...	Augusta division (pt.)	166 061	126 770
Mableton (CDP) (pt.)	217	...	Augusta city	141 672	...
Marietta city (pt.)	767	...	Augusta city	47 532	59 864
Smyrna city (pt.)	19 117	19 157	East Boundary (CDP)	4 699	...
Vinings division	11 569	...	Martinez (CDP) (pt.)	6 368	...
Smyrna city (pt.)	447	...	South Augusta (CDP)	51 072	...
De Kalb County (pt.)	470 874	389 303	West Augusta (CDP)	24 242	...
Atlanta-Decatur division (pt.)	288 680	...	Fort Gordon division (pt.)	14 069	...
Atlanta city (pt.)	37 283	46 687	Fort Gordon (CDP)	14 069	...
Avondale Estates city	1 313	1 735	Fort Gordon (CDP)	14 069	...
Belvedere Park (CDP)	17 766	...	Gracewood division (pt.)	10 320	...
Candler-McAfee (CDP)	27 386	...	That part of the area in South Carolina		
Clarkston city	4 539	3 127	Aiken County (pt.)	61 433	22 183
Decatur city	18 404	21 943	Aiken division (pt.)	61 433	22 183
Druid Hills (CDP)	12 700	...	Aiken city	25 789	...
Gresham Park (CDP)	6 232	...	Aiken city	14 978	...
North Decatur (CDP)	11 830	...	Aiken West (CDP)	3 083	...
North Druid Hills (CDP)	12 438	...	Graniteville (CDP)	1 158	...
Panthersville (CDP)	11 366	...	Madison (CDP)	1 150	...
Pine Lake city (pt.)	Beech Island division (pt.)	1 187	...
Scottdale (CDP)	8 770	...	North Augusta division (pt.)	34 457	...
Tucker (CDP) (pt.)	1 688	...	Bath (CDP)	2 242	...
			Belvedere (CDP)	6 859	...
			Burnetown town	359	...
			Clearwater (CDP)	3 967	...
			Gloverville (CDP)	2 619	...

Table 13. Population of Urbanized Areas: 1980 and 1970—Con.

[Counts relate to areas as defined at each census. For meaning of symbols, see Introduction]

Component Parts

AUGUSTA, GA.—S.C.—Con.

Aiken County (pt.)—Con.		
North Augusta division (pt.)—Con.		
Langley (CDP).....	1 714	...
North Augusta city.....	13 593	12 883
Warrenville (CDP).....	1 029	...

CHATTANOOGA, TENN.—GA.

The area.....	301 515	223 580
Chattanooga city.....	169 565	119 082
Outside central city.....	131 950	104 498

That part of the area in Georgia.....	42 466	28 947
Catoosa County (pt.).....	18 262	13 169
Boynton Ridge division (pt.).....	3 110	...
Graysville town (pt.).....	137	...
Fort Oglethorpe—Lakeview division (pt.).....	15 096	...
Fort Oglethorpe city (pt.).....	5 287	3 810
Lakeview (CDP) (pt.).....	4 422	...
Ringgold division (pt.).....	56	...
Graysville town (pt.).....	56	...
Walker County (pt.).....	24 204	15 778
Chattanooga Valley division (pt.).....	5 799	...
Fairview (CDP) (pt.).....	1 475	...
Rossville city (pt.).....	73	(NA)
Chickamauga division (pt.).....	5 765	...
Chickamauga city.....	2 232	...
Fairview (CDP) (pt.).....	1 254	...
Fairlyland division (pt.).....	1 505	1 538
Lookout Mountain city.....	1 505	1 538
Rossville—Beverly Hills division (pt.).....	11 135	...
Fairview (CDP) (pt.).....	3 829	...
Fort Oglethorpe city (pt.).....	156	59
Lakeview (CDP) (pt.).....	981	...
Rossville city (pt.).....	3 676	(NA)

That part of the area in Tennessee.....	259 049	194 633
Hamilton County (pt.).....	259 049	194 633
Chattanooga division (pt.).....	199 223	...
Chattanooga city (pt.).....	164 351	119 082
Collegedale city (pt.).....	196	...
East Ridge city (pt.).....	1 542	...
Harrison (CDP).....	6 206	...
Middle Valley (CDP) (pt.).....	1 051	...
Red Bank city.....	13 297	12 715
Ridgeside city.....	417	458
Signal Mountain town (pt.).....	41	...
Soddy—Daisy city (pt.).....	562	...
Summit (CDP) (pt.).....	8 085	...
East Ridge division.....	19 694	...
East Ridge city (pt.).....	19 694	21 799
Lookout Mountain division (pt.).....	7 100	5 699
Chattanooga city (pt.).....	1 886	...
Lookout Mountain town.....	1 886	1 741
Middle Valley division (pt.).....	10 486	9 181
Middle Valley (CDP) (pt.).....	10 369	...
Soddy—Daisy city (pt.).....	117	...
Ooltewah division (pt.).....	5 539	...
Collegedale city (pt.).....	4 411	...
Summit (CDP) (pt.).....	222	...
Sale Creek division (pt.).....	742	...
Soddy—Daisy city (pt.).....	742	...
Signal Mountain division (pt.).....	5 777	...
Signal Mountain town (pt.).....	5 777	4 839
Soddy—Daisy division (pt.).....	10 488	...
Lakesite city.....	651	...
Soddy—Daisy city (pt.).....	6 967	...

COLUMBUS, GA.—ALA.

The area.....	214 591	208 616
Columbus city (pt.).....	166 831	154 168
Outside central city.....	47 760	54 448

That part of the area in Alabama.....	32 019	25 281
Lee County (pt.).....	1 985	...
Smiths—Salem division (pt.).....	1 985	...
Phenix City city (pt.).....	545	...

Russell County (pt.).....	30 034	25 281
Phenix City division (pt.).....	30 034	...
Phenix City city (pt.).....	26 383	25 281

That part of the area in Georgia.....	182 572	183 335
Chattahoochee County (pt.).....	15 074	18 787
Fort Benning division (pt.).....	15 074	18 787
Fort Benning South (CDP).....	15 074	18 787

Muscogee County (pt.).....	167 498	164 548
Columbus division (pt.).....	167 498	...
Bibb City town.....	667	812
Columbus city (pt.).....	166 831	154 168

MACON, GA.

The area.....	130 871	128 065
Macon city.....	116 896	122 423
Outside central city.....	13 975	5 642
Bibb County (pt.).....	127 930	126 154

Component Parts

MACON, GA.—Con.

Bibb County (pt.)—Con.		
Lizella division (pt.).....	1	...
Macon city (pt.).....	1	...
Macon division (pt.).....	121 897	...
Macon city (pt.).....	116 500	122 423
Payne city.....	196	236
Rutland division (pt.).....	2 804	...
Swift Creek division (pt.).....	3 228	1 224
Jones County (pt.).....	2 941	1 911
Gray—Griswold division (pt.).....	2 941	1 911
Macon city (pt.).....	395	—

ROME, GA.

The area.....	51 082	...
Rome city.....	29 654	...
Outside central city.....	21 428	...
Floyd County (pt.).....	51 082	...
Armuchee division (pt.).....	1 610	...
Glenwood (CDP).....	1 610	...
Rome division (pt.).....	49 472	...
Garden Lakes (CDP).....	4 053	...
Lindale (CDP).....	2 958	...
Rome city.....	29 654	...
Rosemont Park (CDP).....	1 906	...
Sherwood Forest (CDP).....	1 992	...

SAVANNAH, GA.

The area.....	186 546	163 753
Savannah city.....	141 390	118 349
Outside central city.....	45 156	45 404
Chatham County (pt.).....	186 546	163 753
Montgomery division (pt.).....	8 769	4 135
Pooler—Burroughs division (pt.).....	4 656	236
Bloomington city.....	1 855	...
Pooler town (pt.).....	2 543	...
Savannah city (pt.).....	—	...
Port Wentworth division (pt.).....	4 523	...
Garden City city (pt.).....	—	...
Pooler town (pt.).....	—	...
Port Wentworth city.....	3 947	3 905
Savannah city (pt.).....	245	...
Savannah division (pt.).....	158 930	...
Garden City city (pt.).....	6 895	5 741
Savannah city (pt.).....	141 145	118 349
Thunderbolt town.....	2 165	2 750
Vernonburg town.....	178	...
Tybee Island—Wilmington division (pt.).....	9 668	...
Wilmington Island (CDP).....	7 546	...

WARNER ROBINS, GA.

The area.....	54 923	...
Warner Robins city.....	39 893	...
Outside central city.....	15 030	...
Houston County (pt.).....	54 923	...
Warner Robins division (pt.).....	54 923	...
Centerville city.....	2 622	...
Elberta (CDP).....	1 559	...
Robins AFB (CDP).....	3 571	...
Warner Robins city.....	39 893	...

NOTE: The 1970 population figures for the components of some urbanized areas may not add to the urbanized area or county totals because of changes in the boundaries of some county subdivisions since 1970.

County Subdivision Map Legend and County Location Index

MAP LEGEND

MAP SECTIONS



SYMBOLS



TYPE STYLES

CANADA
FLORIDA
LEE
Brent
MIAMI
STAPLETON
Lake Winona

GEOGRAPHIC AREAS

Foreign country
State
County
County subdivision
Incorporated place
Census designated place
Major water feature

Asterisk following place name indicates place is coextensive with a county subdivision. County subdivision name is shown only when it differs from place name.

Note: All political boundaries are as of January 1, 1980. Boundaries of small areas may not be depicted exactly due to scale of map. Where boundaries coincide, boundary symbol of higher level geographic area is shown. Those places shown with county subdivision symbol, but identified with type styles for incorporated or census designated places, are treated as county subdivisions for census purposes.

COUNTY LOCATION INDEX

This list presents the reference coordinates for each county on the map on page 3 and on the county subdivision map. Map section numbers refer to the county subdivision map only.

COUNTY	MAP SEC	MAP REF	COUNTY	MAP SEC	MAP REF	COUNTY	MAP SEC	MAP REF
Appling	3	H-8	Cherokee	1	C-4	Fannin	1	B-4
Atkinson	3	I-7	Clarke	2	D-6	Fayette	1	E-4
Bacon	3	H-8	Clay	4	H-2	Floyd	1	C-2
Baker	4	I-4	Clayton	1	D-4	Forsyth	1	C-4
Baldwin	4	E-6	Clinch	3	J-7	Franklin	2	C-6
Banks	2	C-5	Cobb	1	D-3	Fulton	1	D-4
Barrow	1	C-5	Coffee	3	H-7	Gilmer	1	B-4
Bartow	1	C-3	Colquitt	4	I-5	Glascock	2	E-7
Ben Hill	4	H-6	Columbia	2	D-8	Glynn	3	I-9
Berrien	4	I-6	Cook	4	I-6	Gordon	1	C-3
Bibb	4	F-5	Coweta	1	E-3	Grady	4	J-4
Bleckley	4	G-6	Crawford	4	F-5	Greene	2	D-6
Brantley	3	I-9	Crisp	4	H-5	Gwinnett	1	D-4
Brooks	4	J-5	Dade	1	B-1	Habersham	1	B-5
Bryan	3	G-9	Dawson	1	C-4	Hall	1	C-5
Bulloch	3	G-9	Decatur	4	J-3	Hancock	2	E-7
Burke	2	E-8	De Kalb	1	D-4	Haralson	1	D-2
Butts	1	E-5	Dodge	4	G-6	Harris	4	F-3
Calhoun	4	H-3	Dooly	4	G-5	Hart	2	C-7
Camden	3	J-9	Dougherty	4	H-4	Heard	1	E-2
Candler	3	G-8	Douglas	1	D-3	Henry	1	E-4
Carroll	1	D-2	Early	4	I-3	Houston	4	G-5
Catoosa	1	B-2	Echols	3	J-7	Irwin	4	H-6
Charlton	3	J-8	Effingham	3	G-10	Jackson	2	C-5
Chatham	3	G-10	Elbert	2	C-7	Jasper	1	E-5
Chattahoochee	4	G-3	Emanuel	3	F-8	Jeff Davis	3	H-7
Chattooga	1	C-2	Evans	3	G-9	Jefferson	2	E-8

County Subdivision Map Legend and County Location Index

COUNTY	MAP SEC	MAP REF	COUNTY	MAP SEC	MAP REF
Jenkins	2	F-9	Stephens	2	B-6
Johnson	3	F-7	Stewart	4	G-3
Jones	4	E-5	Sumter	4	G-4
Lamar	1	E-4	Talbot	4	F-3
Lanier	3	I-6	Taliaferro	2	D-7
Laurens	3	G-7	Tattnell	3	G-8
Lee	4	H-4	Taylor	4	G-4
Liberty	3	H-10	Telfair	3	H-7
Lincoln	2	D-8	Terrell	4	H-4
Long	3	H-9	Thomas	4	J-5
Lowndes	4	J-6	Tift	4	I-5
Lumpkin	1	B-5	Toombs	3	G-8
McDuffie	2	E-7	Towns	1	B-5
McIntosh	3	I-10	Treutlen	3	G-7
Macon	4	G-4	Troup	1	E-2
Madison	2	C-6	Turner	4	H-5
Marion	4	G-3	Twiggs	4	F-6
Meriwether	1	E-3	Union	1	B-5
Miller	4	I-3	Upson	1	F-4
Mitchell	4	I-4	Walker	1	B-2
Monroe	1	E-5	Walton	1	D-5
Montgomery	3	G-7	Ware	3	I-8
Morgan	2	D-5	Warren	2	E-7
Murray	1	B-3	Washington	2	F-7
Muscogee	4	G-3	Wayne	3	H-9
Newton	1	D-5	Webster	4	G-3
Oconee	2	D-6	Wheeler	3	G-7
Oglethorpe	2	D-6	White	1	B-5
Paulding	1	D-3	Whitfield	1	B-3
Peach	4	F-5	Wilcox	4	H-6
Pickens	1	C-4	Wilkes	2	D-7
Pierce	3	I-8	Wilkinson	4	F-6
Pike	1	E-4	Worth	4	H-5
Polk	1	C-2			
Pulaski	4	G-6			
Putnam	2	E-6			
Quitman	4	H-2			
Rabun	1	B-6			
Randolph	4	H-3			
Richmond	2	E-8			
Rockdale	1	D-4			
Schley	4	G-4			
Screven	2	F-9			
Seminole	4	J-3			
Spalding	1	E-4			

Counties, County Subdivisions (Census County Divisions), and Places—Section 1

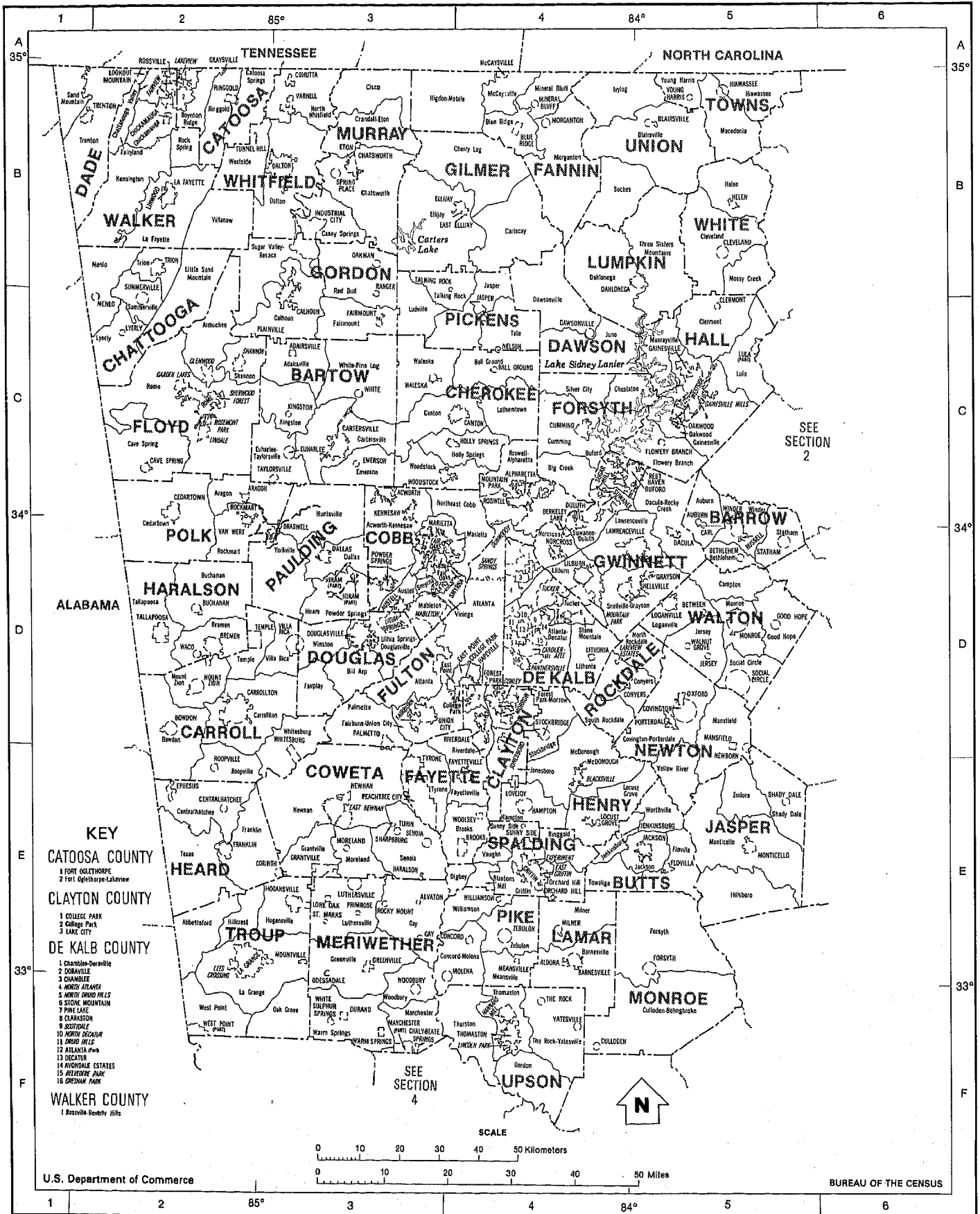

Counties, County Subdivisions (Census County Divisions), and Places—Section 2



Counties, County Subdivisions (Census County Divisions), and Places—Section 3

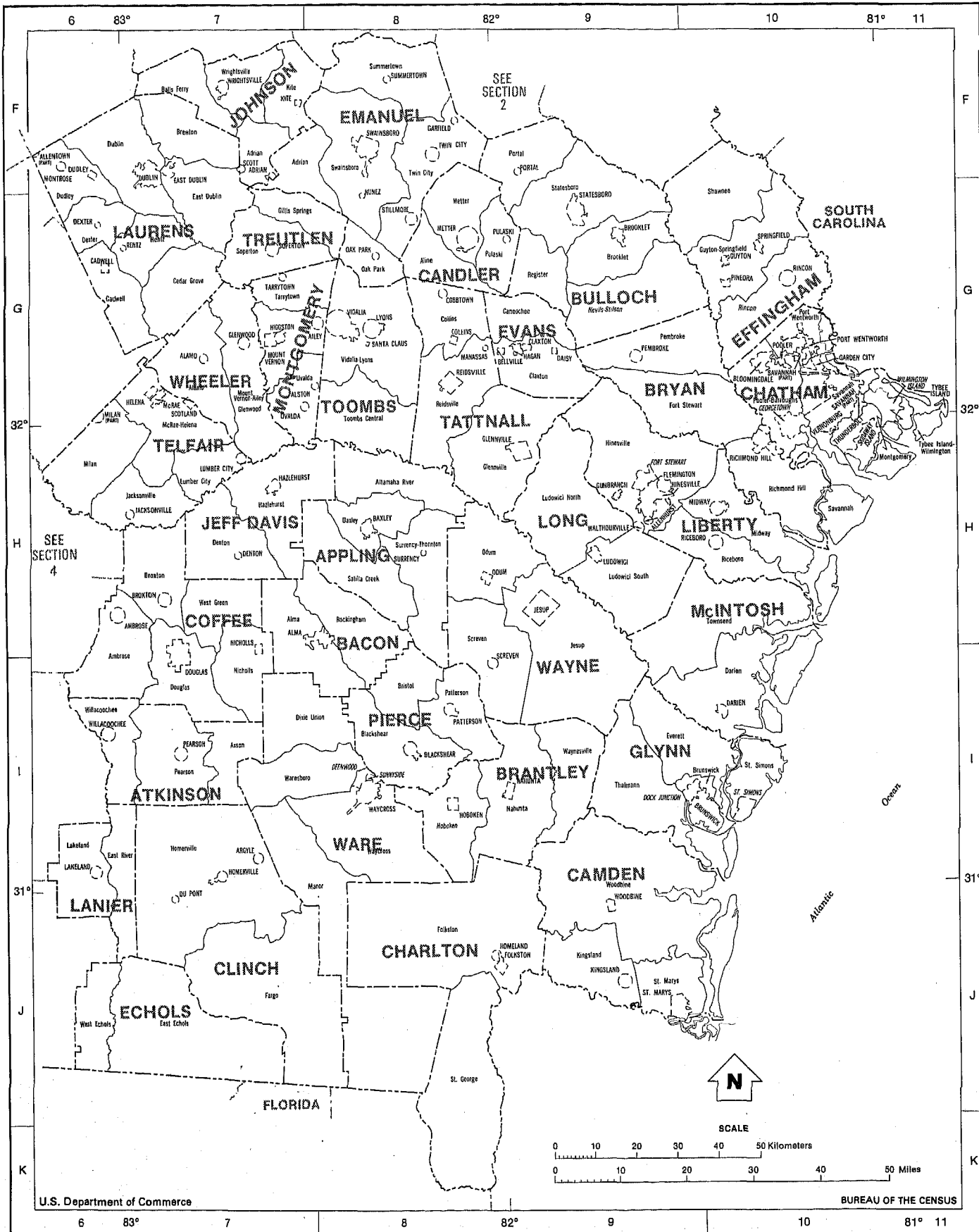

Counties, County Subdivisions (Census County Divisions), and Places—Section 4

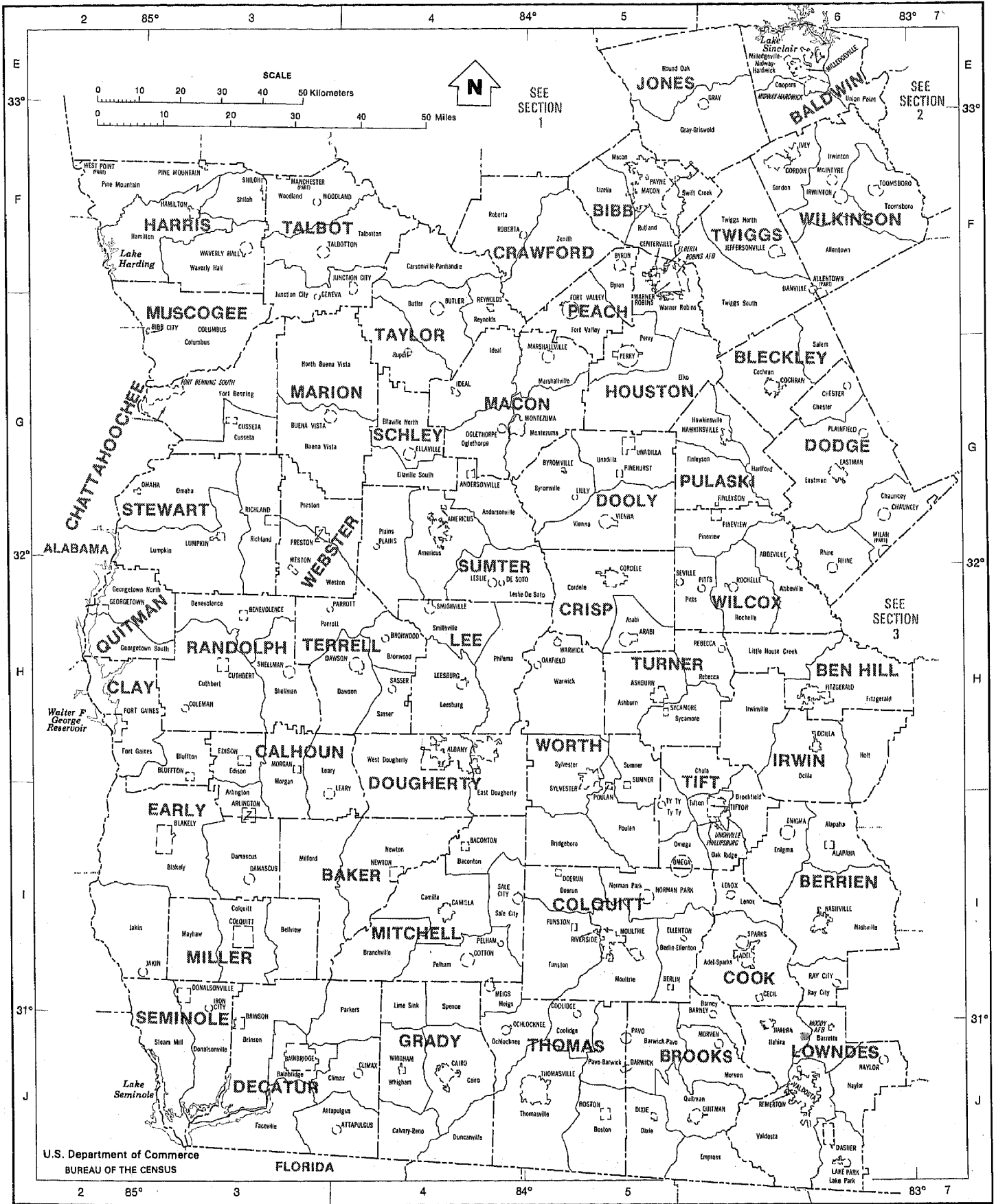

Urbanized Areas

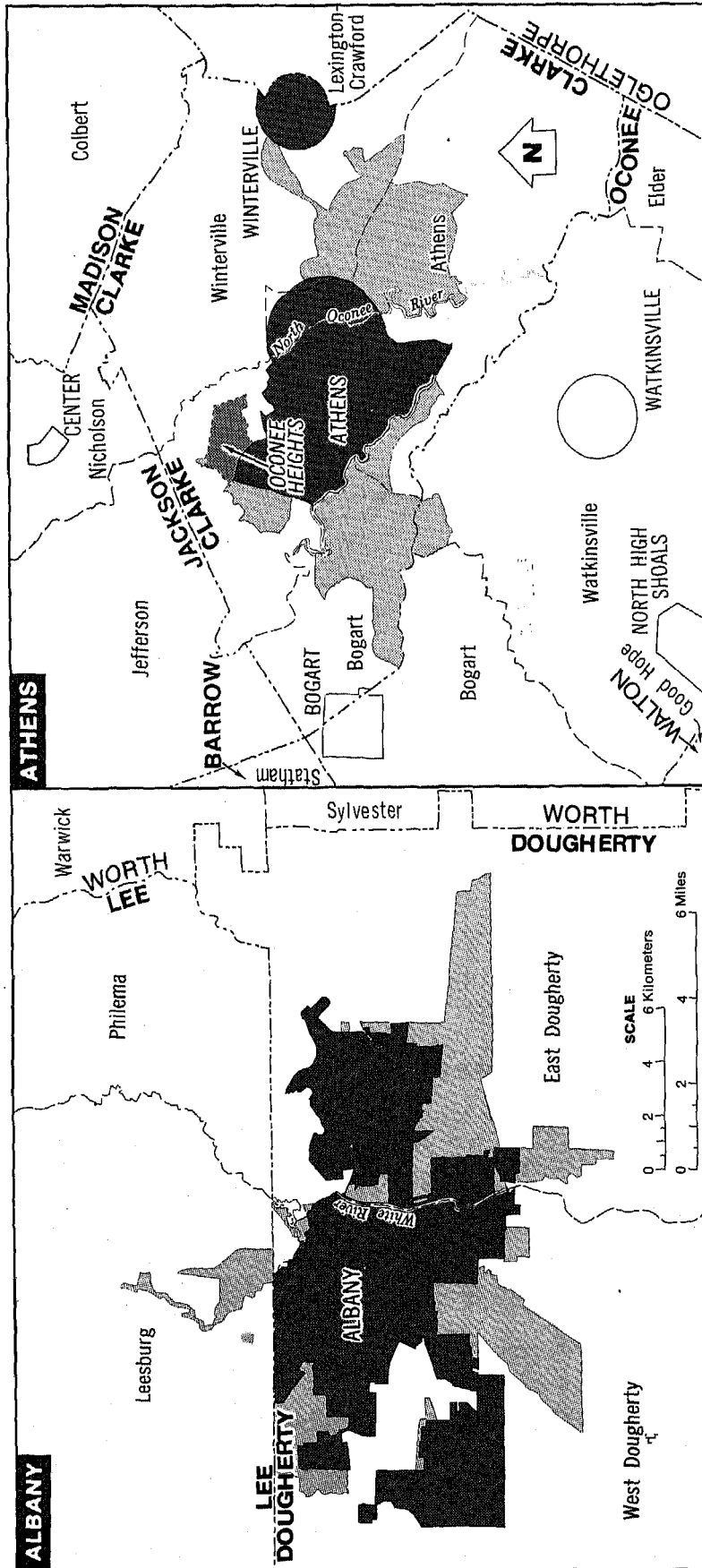

MAP LEGEND	
SYMBOLS	TYPE STYLES
Foreign country	MEXICO
State	IOWA
Subject SMSA county	DANE
County not part of subject SMSA	POWER
County subdivision	Locust
Incorporated place	SILAS
Census designated place	PERDIDO
American Indian reservation	Pyramit
Major water feature	Lake Wingra

MAP LEGEND	
SYMBOLS	GEOGRAPHIC AREAS
☼	Open six-spoked asterisk following place name indicates the place is coextensive with a county subdivision. The county subdivision name is shown only when it differs from that of the place.
*	Solid eight-spoked asterisk following an incorporated place name indicates the place is treated as a county subdivision for census purposes.
■	INCORPORATED PLACE
▨	Census designated place
▩	Other area

Note: All political boundaries are as of January 1, 1980. Boundaries of small areas may not be depicted exactly due to scale of map. Where boundaries coincide, boundary symbol of higher level geographic area is shown.

Urbanized Areas

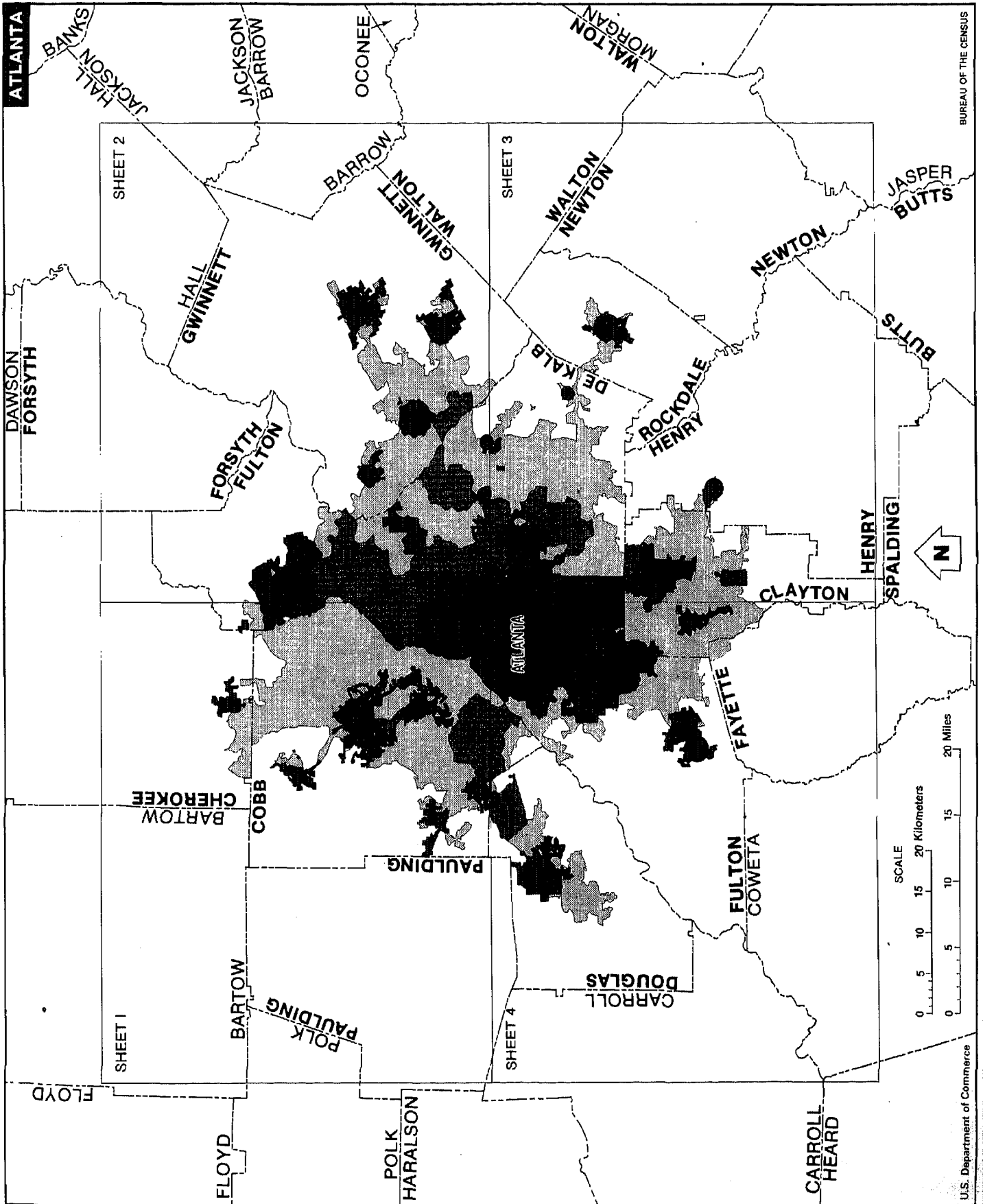

Urbanized Areas

SEE SHEET 2

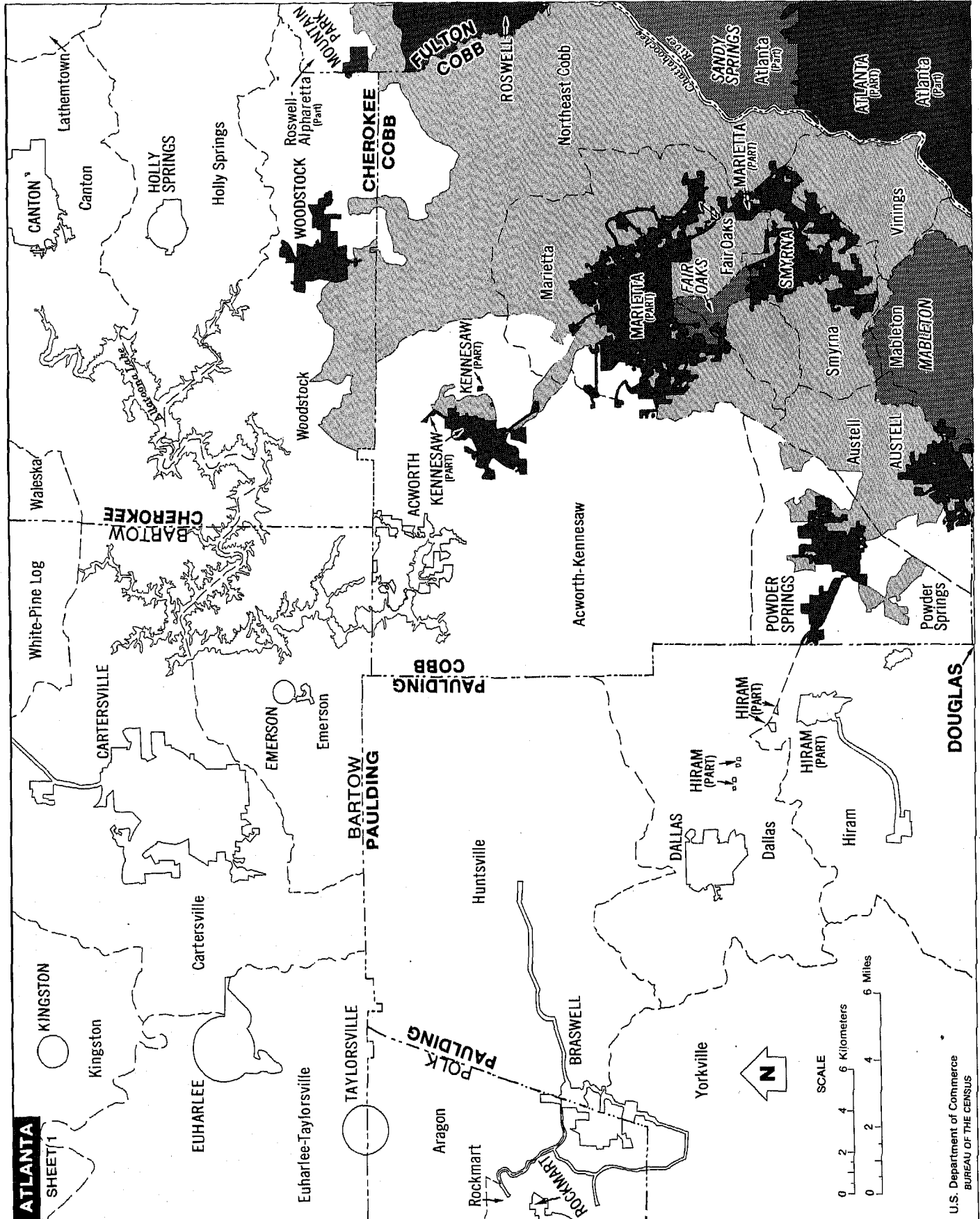

Urbanized Areas

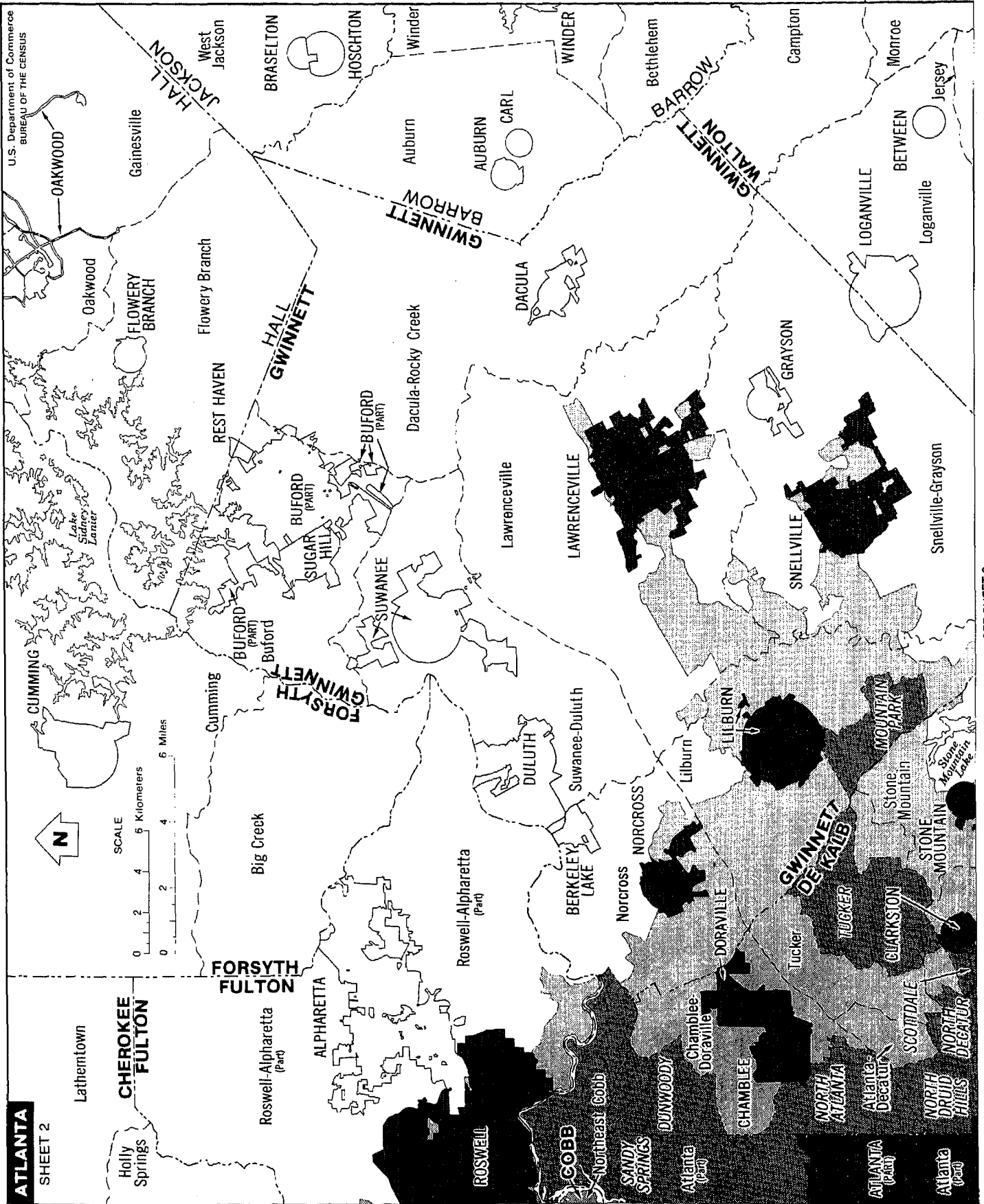

SEE SHEET 1

SEE SHEET 3

Urbanized Areas

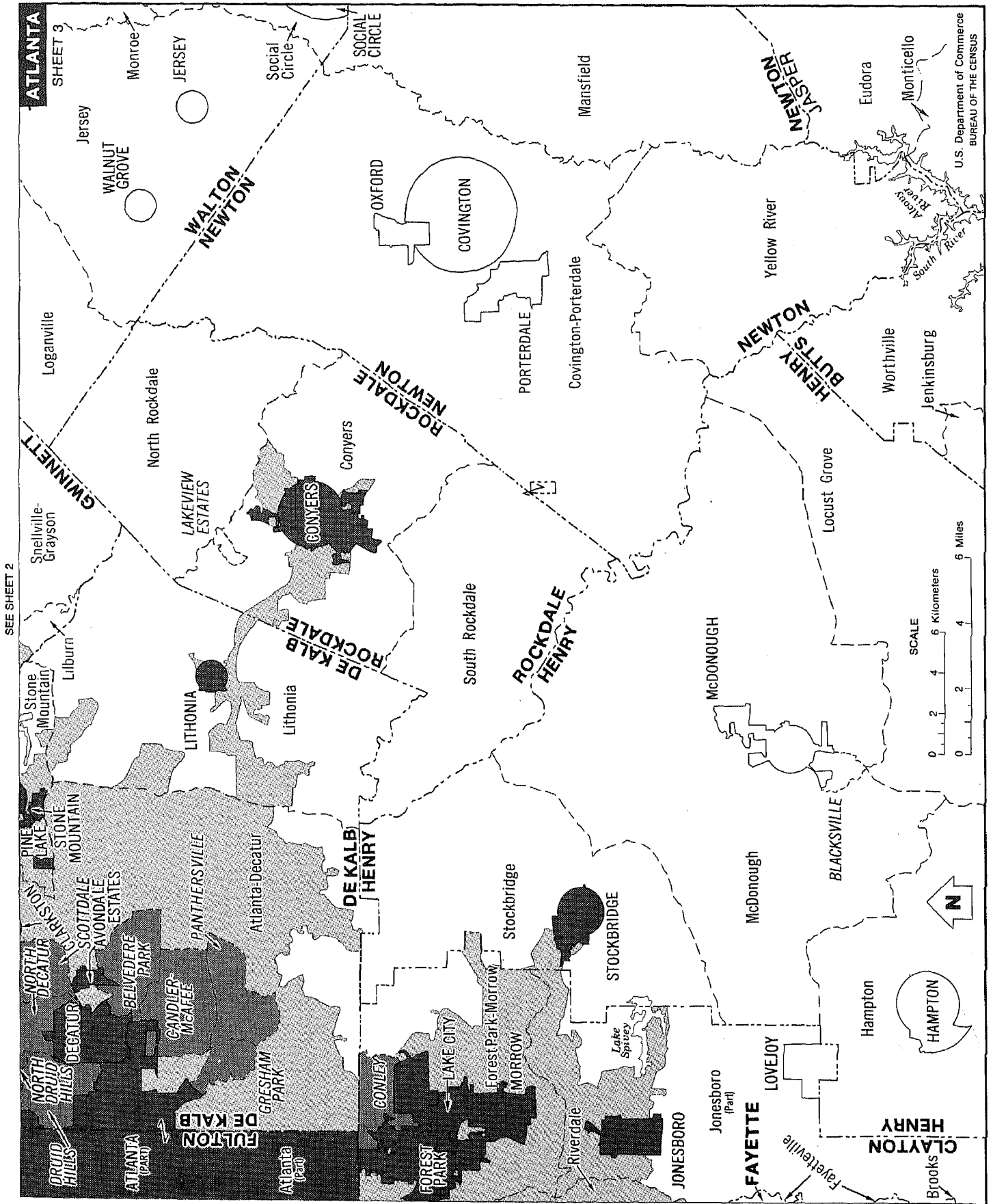

SEE SHEET 2

SEE SHEET 4

U.S. Department of Commerce
BUREAU OF THE CENSUS

Urbanized Areas

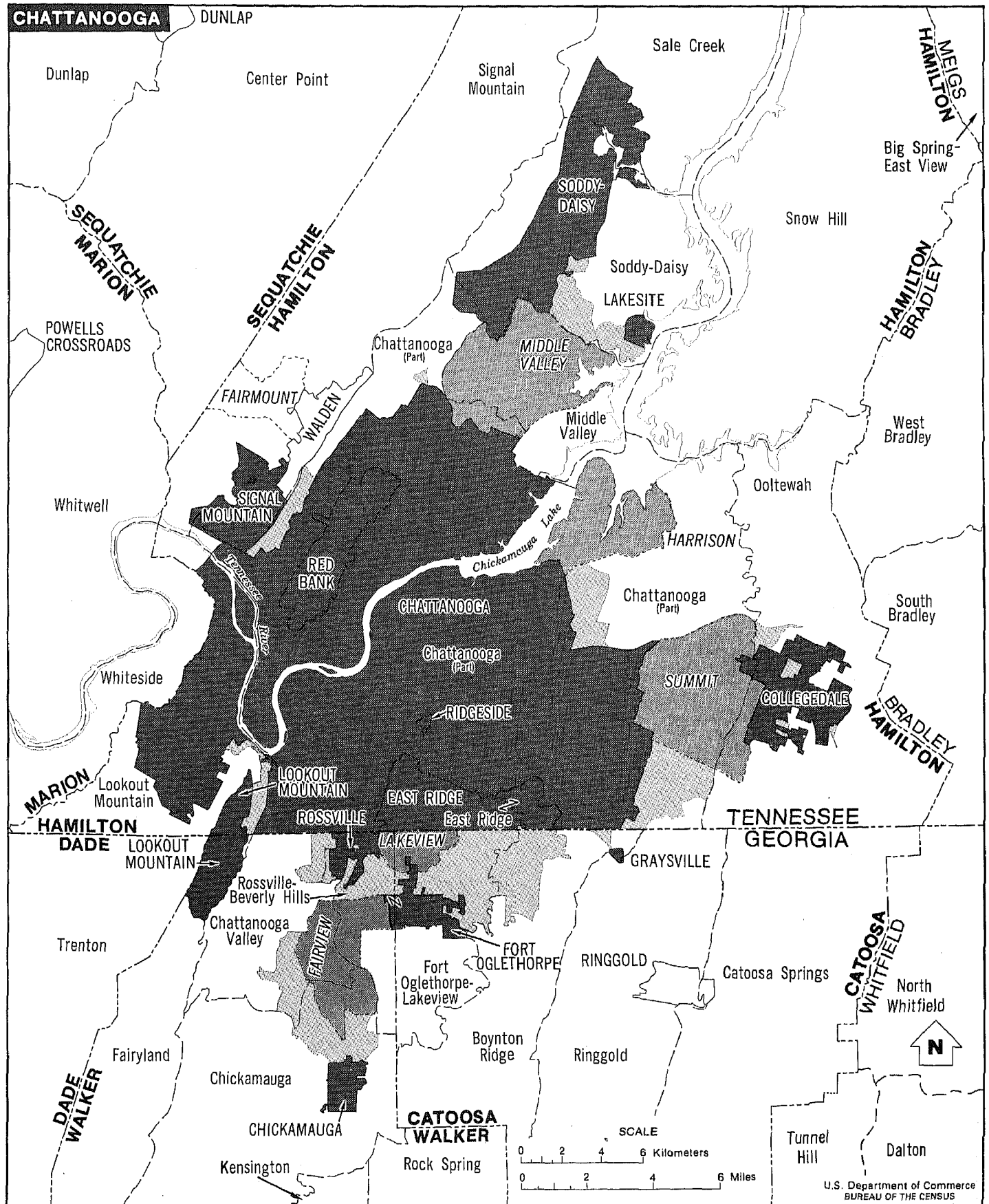

Urbanized Areas

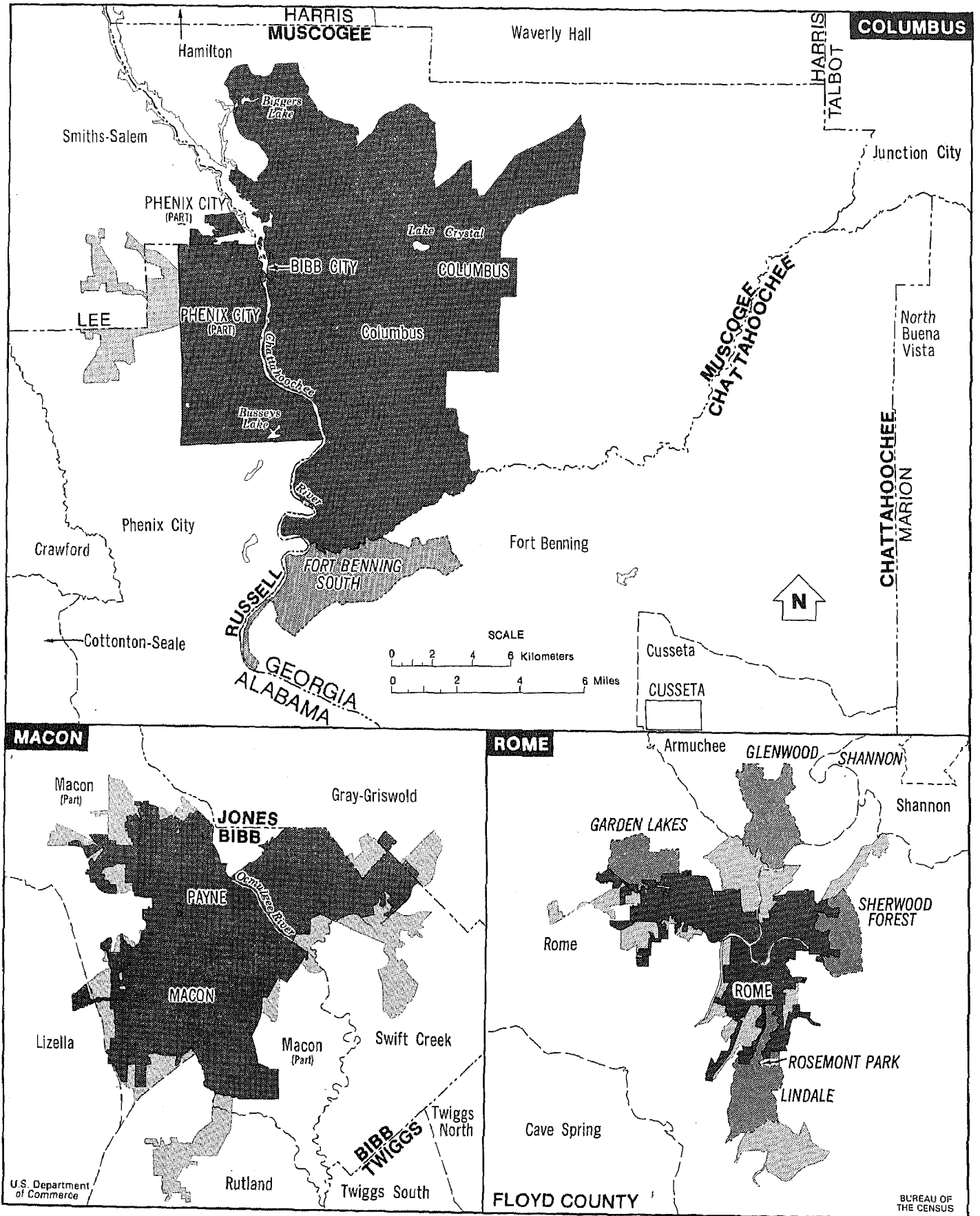

Urbanized Areas

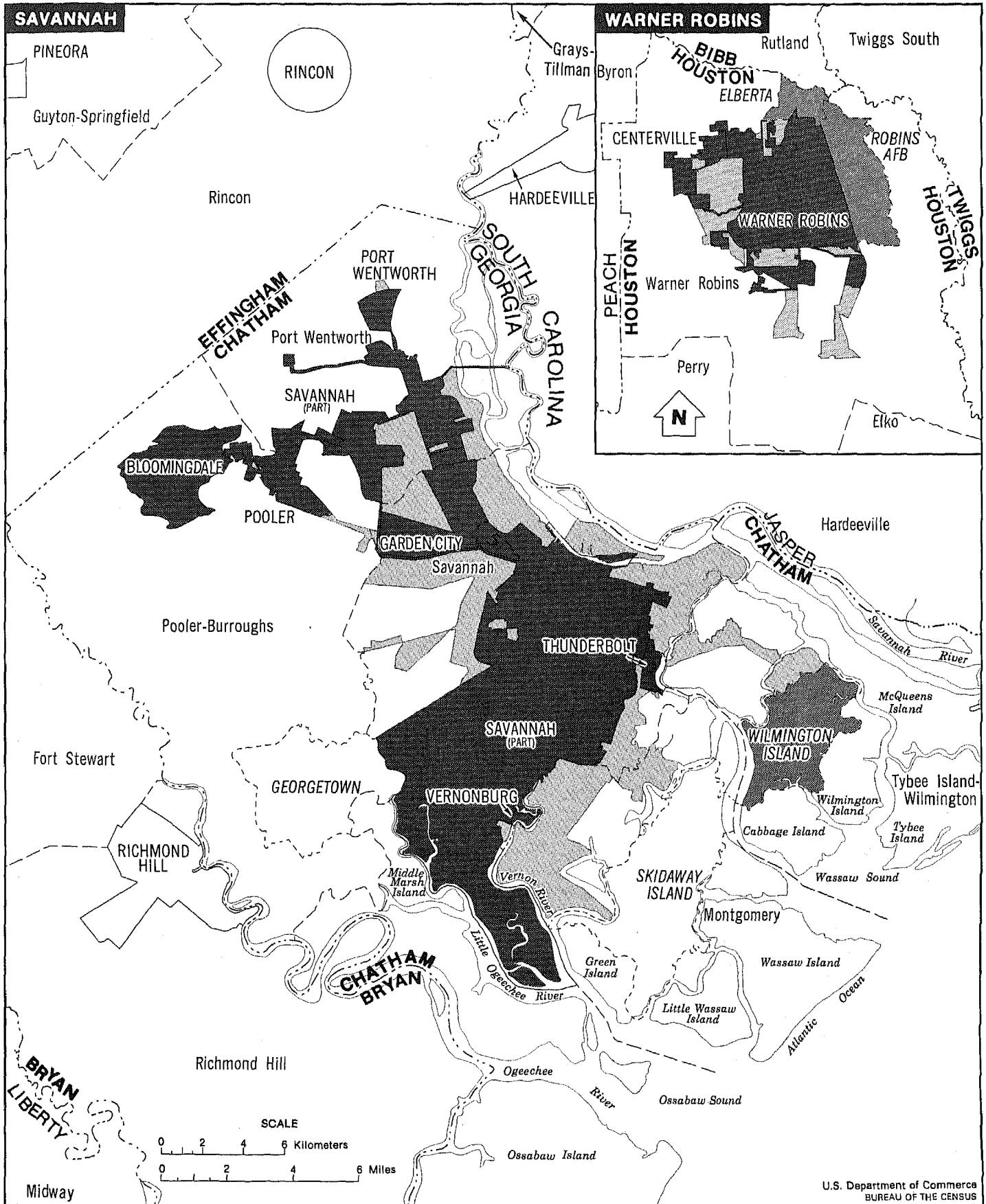

Appendix A.—Area Classifications

STATES	A-1
COUNTIES	A-1
COUNTY SUBDIVISIONS	A-1
PLACES	A-2
Incorporated Places	A-2
Census Designated Places	A-2
URBAN AND RURAL RESI- DENCE	A-2
Extended Cities	A-2
"Current" and "Previous" Urban and Rural Definitions	A-3
URBANIZED AREAS	A-3
Definition	A-3
Urbanized Area Titles	A-3
Urbanized Area Central Cities	A-3
STANDARD METROPOLITAN STATISTICAL AREAS	A-4
Definition	A-4
SMSA Titles	A-4
New SMSA Standards	A-4
STANDARD CONSOLIDATED STATISTICAL AREAS	A-4
RELATIONSHIP BETWEEN URBANIZED AREAS AND METROPOLITAN AREAS	A-4
BOUNDARY CHANGES	A-5
AREA MEASUREMENTS	A-5
HISTORIC COUNTS	A-5

STATES

The 50 States and the District of Columbia are the constituent units of the United States.

COUNTIES

In most States, the primary divisions are termed counties. In Louisiana, these divisions are known as parishes. In Alaska, which has no counties, the county equivalents are the organized boroughs together with the "census areas" which were developed for general statistical purposes by the State of Alaska and the Census Bureau. In four States (Maryland,

Missouri, Nevada, and Virginia), there are one or more cities which are independent of any county organization and thus constitute primary divisions of their States. That part of Yellowstone National Park in Montana is treated as a county equivalent. The District of Columbia has no primary divisions, and the entire area is considered equivalent to a county for census purposes.

COUNTY SUBDIVISIONS

Statistics for subdivisions of counties or equivalent areas are presented as follows:

1. Minor civil divisions (MCD's) in 29 States: Arkansas, Connecticut, Illinois, Indiana, Iowa, Kansas, Louisiana, Maine, Maryland, Massachusetts, Michigan, Minnesota, Mississippi, Missouri, Nebraska, Nevada, New Hampshire, New Jersey, New York, North Carolina, North Dakota, Ohio, Pennsylvania, Rhode Island, South Dakota, Vermont, Virginia, West Virginia, and Wisconsin. (In 1970, the county subdivisions recognized for North Dakota were census county divisions.)

MCD's are primary divisions of counties established under State law. These MCD's are variously designated as townships, towns, precincts, districts, wards, plantations, Indian reservations, grants, purchases, gores, locations, or areas. In some States, all incorporated places are also MCD's in their own right. In other States, incorporated places are subordinate to or part of the MCD(s) in which they are located, or the pattern is mixed—some incorporated places are independent MCD's and others are subordinate to one or more MCD's.

For 11 States (Connecticut, Maine, Massachusetts, Michigan, New Hampshire, New Jersey, New York, Pennsyl-

vania, Rhode Island, Vermont, and Wisconsin), table 5a presents counts for towns and townships.

In 8 States (Arkansas, Iowa, Kansas, Maine, Minnesota, North Carolina, North Dakota, and South Dakota), certain counties contain territory not included in an MCD recognized by the Census Bureau. Each separate area of unorganized territory in these States is recognized as one or more subdivisions and given a name by the Bureau; the name is followed by the designation "(unorg.)."

2. Census county divisions (CCD's) in 20 States: Alabama, Arizona, California, Colorado, Delaware, Florida, Georgia, Hawaii, Idaho, Kentucky, Montana, New Mexico, Oklahoma, Oregon, South Carolina, Tennessee, Texas, Utah, Washington, and Wyoming.

CCD's are geographic areas which have been defined by the Census Bureau in cooperation with State and county officials for the purpose of presenting statistical data. CCD's have been defined in States where there are no legally established MCD's, where the boundaries of MCD's change frequently, and/or where the MCD's are not generally known to the public. Using published guidelines, the CCD's have usually been designed to represent community areas focused on trading centers, or to represent major land use areas, and to have visible, permanent, and easily described boundaries.

3. Census subareas in Alaska. For the 1980 census, census subareas have been delineated cooperatively by the Census Bureau and the State of Alaska for statistical purposes. These areas replace the subdivisions used for the 1970 census.

4. Quadrants in the District of Columbia.

PLACES

Two types of places are recognized in the census reports—incorporated places and census designated places—as defined below.

Incorporated Places

Incorporated places recognized in the reports of the census are those which are incorporated under the laws of their respective States as cities, boroughs, towns, and villages, with the following exceptions: boroughs in Alaska and New York, and towns in the six New England States, New York, and Wisconsin. The towns in the New England States, New York, and Wisconsin, and the boroughs in New York are recognized as MCD's for census purposes; the boroughs in Alaska are county equivalents.

Some incorporated places include narrow strips of land (frequently only the rights-of-way of streets) which typically have no population or housing units. These areas, termed "corporate corridors," are generally not shown on the maps or in the tables of 1980 census reports. The existence of these areas is indicated in the footnotes to table 4.

In Connecticut, a unique situation exists in which one incorporated place (Woodmont borough) is subordinate to another (Milford city). The city of Milford is coextensive with the town of Milford. In the tables for the Connecticut report in this series and other series of 1980 census reports, data shown for Milford city exclude those for Woodmont borough, and the user must therefore refer to data for Milford town (which include those for the borough) for data for Milford city.

Census Designated Places

As in the 1950, 1960, and 1970 censuses, the Census Bureau has delineated boundaries for closely settled population centers without corporate limits. In 1980, the name of each such place is followed by "(CDP)," meaning "census designated place." In the 1970 and earlier censuses, these places were identified by "(U)," meaning "unincorporated place." To be recognized for the 1980 census, CDP's must have a minimum 1980 population as follows:

Area	Minimum CDP population
Alaska	25
Hawaii	300
All other States:	
Inside urbanized areas:	
With one or more cities of 50,000 or more	5,000
With no city of 50,000 or more	1,000
Outside urbanized areas . . .	1,000

Hawaii is the only State with no incorporated places recognized by the Bureau of the Census. All places shown for Hawaii in the 1980 census reports are CDP's. Honolulu CDP essentially represents the Honolulu Judicial District. The city of Honolulu, coextensive with the county of Honolulu, is not recognized for census purposes.

Census designated place boundaries change with changes in the settlement pattern; a place which has the same name as in previous censuses does not necessarily have the same boundaries. Boundary outlines for CDP's appear on the county subdivision map which follows the detailed tables. Detailed maps are available for purchase from the Census Bureau.

URBAN AND RURAL RESIDENCE

As defined for the 1980 census, the urban population comprises all persons living in urbanized areas and in places of 2,500 or more inhabitants outside urbanized areas. More specifically, the urban population consists of all persons living in (1) places of 2,500 or more inhabitants incorporated as cities, villages, boroughs (except in Alaska and New York), and towns (except in the New England States, New York, and Wisconsin), but excluding those persons living in the rural portions of extended cities; (2) census designated places of 2,500 or more inhabitants; and (3) other territory, incorporated or unincorporated, included in urbanized areas. The population not classified as urban constitutes the rural population.

In censuses prior to 1950, the urban population comprised all persons living in incorporated places of 2,500 or more inhabitants and areas (usually minor civil

divisions) classified as urban under special rules relating to population size and density. A definition of urban population restricted to incorporated places having 2,500 or more inhabitants excludes a number of large and densely settled areas merely because they are not incorporated. Prior to 1950, an effort was made to avoid some of the more obvious omissions by inclusion of selected areas which were classified as urban under special rules. Even with these rules, however, the inhabitants of many large and closely built-up areas were excluded from the urban population.

To improve its measure of the urban population, the Bureau of the Census in 1950 adopted the concept of the urbanized area and delineated boundaries for unincorporated places. For the 1950 census, the urban population was defined as all persons residing in urbanized areas and, outside these areas, in all places, incorporated or unincorporated, which had 2,500 or more inhabitants. With the following three exceptions, the 1950 definition of urban has continued substantially unchanged. First, in 1960 (but not in 1970 or 1980), certain towns in the New England States, townships in New Jersey and Pennsylvania, and Arlington County, Va., were designated as urban. However, most of the residents of these "special rule" areas would have been classified as urban in any event because they were residents of an urbanized area or an unincorporated place of 2,500 or more. Second, "extended cities" were identified in 1970 and 1980. Their recognition has, in general, had very little impact on the urban and rural population figures. Third, changes since 1970 in the criteria for defining central cities have permitted urbanized areas to be defined around smaller centers.

Extended Cities

Since 1960 there has been an increasing trend toward the extension of city boundaries to include territory essentially rural in character. The classification of all the inhabitants of such cities as urban would include in the urban population persons whose environment is primarily rural in character. For the 1970 and 1980 censuses, in order to separate these people from those residing in the closely settled portions of such cities, the Bureau of the Census classified as rural a portion

or portions of each such city that was located in an urbanized area. To be treated as an extended city, a city must contain one or more areas that are each at least 5 square miles in extent and have a population density of less than 100 persons per square mile. The area or areas must constitute at least 25 percent of the land area of the legal city or include at least 25 square miles. These areas are excluded from the urbanized area.

Those cities designated as extended cities² thus consist of an urban part and a rural part. In table 5, the population figure for the urban part is shown separately under the total population for the entire city. Only the urban part is considered to be the central city of an urbanized area. However, the term "central city" as used for SMSA's refers to the entire population within the legal boundaries of the city.

"Current" and "Previous" Urban and Rural Definitions

In the tables showing historical data by urban and rural residence, the "current" figures refer to the urban definition used in 1950, 1960, 1970, and 1980 (inside urbanized areas and, outside urbanized areas, in places of 2,500 or more inhabitants). The "previous" figures presented in this report have been adjusted to constitute a substantially consistent series based on incorporated places of 2,500 or more inhabitants with additional areas defined as urban under special rules in censuses prior to 1950.

URBANIZED AREAS

Definition

The major objective of the Census Bureau in delineating urbanized areas is to provide a better separation of urban and rural population in the vicinity of large cities. An urbanized area consists of a central city or cities, and surrounding closely settled territory ("urban fringe").

The following criteria are used in determining the eligibility and definition of the 1980 urbanized areas:¹

An urbanized area comprises an

incorporated place² and adjacent densely settled surrounding area that together have a minimum population of 50,000.³ The densely settled surrounding area consists of:

1. Contiguous incorporated or census designated places having:
 - a. A population of 2,500 or more; or,
 - b. A population of fewer than 2,500 but having a population density of 1,000 persons per square mile, a closely settled area containing a minimum of 50 percent of the population, or a cluster of at least 100 housing units.
2. Contiguous unincorporated area which is connected by road and has a population density of at least 1,000 persons per square mile.⁴
3. Other contiguous unincorporated area with a density of less than 1,000 persons per square mile, provided that it:
 - a. Eliminates an enclave of less than 5 square miles which is surrounded by built-up area.
 - b. Closes an indentation in the boundary of the densely settled area that is no more than 1 mile across the open end and encompasses no more than 5 square miles.
 - c. Links an outlying area of qualifying density, provided that the outlying area is:
 - (1) Connected by road to, and is not more than 1½ miles from, the main body of the urbanized area.
 - (2) Separated from the main body of the urbanized area by water or other undevelopable area, is connected by road to the main body of the urbanized area, and is not more than 5 miles

²In Hawaii, incorporated places do not exist in the sense of functioning local governmental units. Instead, census designated places are used in defining a central city and for applying urbanized area criteria.

³The rural portions of extended cities, as defined in the Census Bureau's extended city criteria, are excluded from the urbanized area. In addition, for an urbanized area to be recognized, it must include a population of at least 25,000 that does not reside on a military base.

⁴Any area of extensive nonresidential urban land use, such as railroad yards, airports, factories, parks, golf courses, and cemeteries, is excluded in computing the population density.

from the main body of the urbanized area.

4. Large concentrations of nonresidential urban area (such as industrial parks, office areas, and major airports), which have at least one-quarter of their boundary contiguous to an urbanized area.

Urbanized Area Titles

1. The titles of urbanized areas existing prior to the 1980 Census of Population and Housing are retained unchanged except for mergers and for those areas meeting items 4 and/or 5 of the titling criteria.
2. The titles of new urbanized areas qualifying as the result of the 1980 census are determined as follows:
 - a. The name of the incorporated place with the largest population in the urbanized area is always listed.
 - b. The names of up to two additional incorporated places may be listed, with eligibility determined as follows:
 - (1) Those with a population of at least 250,000.
 - (2) Those with a population of 15,000 to 250,000, provided that they are at least one-third the population of the largest place in the urbanized area.
3. Area titles that include the names of more than one incorporated place start with the name of the largest and list the others in descending order of their population.
4. In addition to incorporated place names, the titles contain the name of each State into which the urbanized area extends.
5. Regional titles may be used to identify urbanized areas with populations over 1 million, in which case only the largest city of the urbanized area is included in the title.

Urbanized Area Central Cities

The central cities of urbanized areas are those named in the titles except where regional titles are used. In such cases, the central cities are those that have qualified under items 1 or 2 of the titling criteria.

¹All references to population counts and densities relate to data from the 1980 census.

Counts and data for central cities of urbanized areas refer to the urban portion of these cities, thus excluding the rural portions of extended cities, as discussed above.

STANDARD METROPOLITAN STATISTICAL AREAS

Definition

The general concept of a metropolitan area is one of a large population nucleus, together with adjacent communities which have a high degree of economic and social integration with that nucleus. The standard metropolitan statistical area (SMSA) classification is a statistical standard, developed for use by Federal agencies in the production, analysis, and publication of data on metropolitan areas. The SMSA's are designated and defined by the Office of Management and Budget, following a set of official published standards developed by the interagency Federal Committee on Standard Metropolitan Statistical Areas.

Each SMSA has one or more central counties containing the area's main population concentration: an urbanized area with at least 50,000 inhabitants. An SMSA may also include outlying counties which have close economic and social relationships with the central counties. The outlying counties must have a specified level of commuting to the central counties and must also meet certain standards regarding metropolitan character, such as population density, urban population, and population growth. In New England, SMSA's are composed of cities and towns rather than whole counties.

The population living in SMSA's may also be referred to as the metropolitan population. The population is subdivided into "inside central city (or cities)" and "outside central city (or cities)." The population living outside SMSA's constitutes the nonmetropolitan population.

SMSA Titles

Most SMSA's have at least one central city. The titles of SMSA's include up to three city names, as well as the name of each State into which the SMSA extends. For the 1980 census, central cities of

SMSA's are those named in the titles of the SMSA's, with the exception of Nassau-Suffolk, N.Y., which has no central city, and Northeast Pennsylvania, the central cities of which are Scranton, Wilkes-Barre, and Hazleton. Data on central cities of SMSA's include the entire population within the legal city boundaries. In Hawaii, where there are no incorporated places recognized by the Bureau of the Census, census designated places are recognized as central cities.

New SMSA Standards

New standards for designating and defining metropolitan statistical areas were published in the *Federal Register* on January 3, 1980. The SMSA's recognized for the 1980 census comprise (1) all areas as defined on January 1, 1980, except for one area which was defined provisionally during the 1970's on the basis of population estimates but whose qualification was not confirmed by 1980 census counts; and (2) a group of 36 new areas defined on the basis of 1980 census counts and the new standards that were published on January 3, 1980.

The new standards will not be applied to the areas existing on January 1, 1980, until after data on commuting flows become available from 1980 census tabulations. At that time, the boundaries, definitions, and titles for all SMSA's will be reviewed.

To aid users who want to become familiar with the SMSA standards and how they are applied, documents are available from the Office of Management and Budget, Washington, D.C. 20503.

STANDARD CONSOLIDATED STATISTICAL AREAS

In some parts of the country, metropolitan development has progressed to the point that adjoining SMSA's are themselves socially and economically interrelated. These areas are designated standard consolidated statistical areas (SCSA's) by the Office of Management and Budget, and are defined using standards included as part of the new SMSA standards described above.

RELATIONSHIP BETWEEN URBANIZED AREAS AND METROPOLITAN AREAS

Although the urbanized area and the metropolitan area are closely related in concept, there are important differences. The urbanized area has a more limited territorial extent. The urbanized area consists of the physically continuously built-up territory around each larger city and thus corresponds generally to the core of high and medium population density at the heart of the metropolitan area. In concept, a metropolitan area is always larger than its core urbanized area, even if the metropolitan area is defined in terms of small building blocks, because it includes discontinuous urban and suburban development beyond the periphery of the continuously built-up area. The metropolitan area may also include some rural territory whose residents commute to work in the city or its immediate environs, while the urbanized area does not include such territory. In practice, because the SMSA definitions use counties as building blocks, considerable amounts of rural territory with few commuters are often included. However, even in New England, where cities and towns are used as building blocks, SMSA's are generally much larger in extent than their core urbanized areas.

It sometimes occurs, because of boundary anomalies, that a portion of the urbanized area extends across the SMSA boundary into a nonmetropolitan county or another SMSA. However, such portions are usually quite small in area and population.

The new standards provide that each SMSA be associated with an urbanized area. However, the reverse is not true—there are some urbanized areas that are not in any SMSA. This situation occurs when an urbanized area does not qualify as an SMSA of at least 100,000 population (75,000 in new England), and the urbanized area has no city with at least 50,000 population.

In addition, some SMSA's contain more than one urbanized area. This occurs when—

1. Two or more urban concentrations not far apart and of generally similar size have separate urbanized areas but qualify as a single SMSA (for example, Greensboro, High Point, and Winston-Salem, North Carolina). Often the

SMSA title includes the name of the largest city of each of the component urbanized areas.

2. A very large SMSA includes one or more smaller separate urbanized areas within its boundaries. Examples are the separate urbanized areas around Joliet, Aurora, and Elgin within the Chicago SMSA.

BOUNDARY CHANGES

The boundaries of some of the areas shown in this report have changed between an earlier census for which counts are shown and January 1, 1980. The historic counts shown here for counties, county subdivisions, places, and urbanized areas have not been adjusted for such changes and thus reflect the population in the areas as defined at each census. The historic counts for SMSA's and SCSA's have been adjusted to reflect the areas defined as of the 1980 census. Information on boundary changes for counties, county subdivisions, and incorporated places is presented in table 4. For information on boundary changes prior to 1970, see the *Number of Inhabitants* report for each census.

AREA MEASUREMENTS

Area measurement figures for counties and county equivalent areas in the 1980 census were prepared using a process called digitizing. This process involved first verifying and highlighting the county boundaries recognized for the 1980 census on copies of the topographic quadrangle maps produced by the U.S. Geological Survey and relocating those boundaries where necessary. An electronically assisted digitizing device was

then used to trace over each county line and to calculate the latitude/longitude values associated with each line. From the latitude/longitude information associated with each county, the total area of the county in square miles was computed. The total area figure derived for each county was subsequently reviewed against similar information from the 1960 and 1970 censuses and other sources, with significant variations in area being rechecked and adjudicated.

Following this review, the total area of the county was apportioned between land and water. No direct measurements were made to determine these values separately; instead, information from which the final figures were compiled was gathered from several other Federal and State agencies. The boundary between inland and other water was part of the original digitizing process and was treated as though it were a county boundary line. After all operations, a mathematical conversion was performed to convert all values from square miles to square kilometers.

Differences between 1980 area figures and those reported in previous censuses are attributable to changes in base map scale and detail, methodology for measurement, and occasionally to county boundary change or relocation.

HISTORIC COUNTS

As in past censuses, the general rule for presenting historic figures for States, counties, county subdivisions, and places is to present counts only for single, continually existing entities. Stated another way, if an area existed at both the current and previous censuses, a count is shown for the previous census. Included in this category are areas which are of the same type (county, county

subdivision, or place) which have retained the same name or have changed their name. Also included are places which have merged and retained the name of one of the merged areas.

In cases where entities have been formed since the earlier censuses, such as a newly incorporated place or a newly organized township, the symbol three dots "... " is shown for the earlier census. The three-dot symbol is also shown for those parts of a place which have extended into a new county or county subdivision through annexation or other expansion of boundaries.

In a few cases, changes in the boundaries of county subdivisions have been made so as to split a place into two or more parts. Historic counts for the parts of the place as currently split may not always be available. In these cases, "(NA)" is shown for the place by county subdivision; however, the total population of the place is shown in tables showing the place by State or county.

For most places incorporated since 1970, or for census county divisions with altered boundaries, 1970 population counts for the 1980 territory are stated in the footnotes to table 4.

In a number of tables in this report, 1970 counts are shown for aggregations of individual areas such as the number and population of places by size groups or urban and rural distributions. In some instances, population counts for individual areas have been revised since publication of the 1970 census reports (indicated by the prefix "r" as described in the section "Symbols and Geographic Abbreviations" in the Introduction). These revisions have not been carried through to the various aggregations; therefore, it may not be possible to determine the individual areas in a given aggregation using the 1970 population counts shown here.

Appendix B.—General Enumeration and Processing Procedures

USUAL PLACE OF RESIDENCE. . .	B-1
Armed Forces.	B-1
Crews of Merchant Vessels	B-1
Persons Away at School	B-1
Persons in Institutions	B-1
Persons Away From Their Resi-	
dence on Census Day	B-1
Americans Abroad.	B-2
Citizens of Foreign Countries . .	B-2
DATA COLLECTION	
PROCEDURES.	B-2
PROCESSING PROCEDURES. . . .	B-2

USUAL PLACE OF RESIDENCE

In accordance with census practice dating back to the first U.S. census in 1790, each person enumerated in the 1980 census was counted as an inhabitant of his or her "usual place of residence," which is generally construed to mean the place where the person lives and sleeps most of the time. This place is not necessarily the same as the person's legal residence or voting residence. In the vast majority of cases, however, the use of these different bases of classification would produce substantially the same statistics, although there might be appreciable differences for a few areas.

The implementation of this practice has resulted in the establishment of residence rules for certain categories of persons whose usual place of residence is not immediately apparent. Furthermore, this practice means that persons were not always counted as residents of the place where they happened to be staying on Census Day (April 1). Persons without a usual place of residence, however, were counted where they happened to be staying.

Armed Forces

Members of the Armed Forces living on a military installation were counted,

as in every previous census, as residents of the area in which the installation was located; members of the Armed Forces not living on a military installation were counted as residents of the area in which they were living. Persons in families with Armed Forces personnel were counted where they were living on Census Day (i.e., the military installation or "off base," as the case might be).

Each Navy ship was attributed to the municipality that the Department of the Navy designated as its homeport, except for those ships which were deployed to the 6th or 7th Fleet on Census Day. As was done in the 1970 census, naval personnel aboard deployed ships were defined in the 1980 census as part of the overseas population, because deployment to the 6th or 7th Fleet implies a long-term overseas assignment. In homeports with fewer than 1,000 naval personnel assigned to ships, the crews were counted aboard the ship. In homeports with 1,000 or more naval personnel assigned to ships, the naval personnel who indicated that they had a usual residence within 50 miles of the homeport of their ship were attributed to that residence. When a homeport designated by the Navy was contained in more than one municipality, ships homeported and berthed there on Census Day were assigned by the Bureau to the municipality in which the land immediately adjacent to the dock or pier was actually located. Other ships attributed by the Navy to that homeport, but which were not physically present and not deployed to the 6th or 7th Fleet on Census Day, were allocated to the municipality named on the Navy's homeport list.

Crews of Merchant Vessels

Shipboard Census Reports were mailed to crews of merchant vessels through the

ships' respective owner-operators based on lists of U.S. flag merchant vessels obtained from the Maritime Administration, U.S. Department of Commerce.

If the ship was berthed in a U.S. port on Census Day, the crew was enumerated as of that port. If the ship was not berthed in a U.S. port but was inside the territorial waters of the United States, the crew was enumerated as of (a) the port of destination if that port was inside the United States or (b) the homeport of the ship if its port of destination was outside the United States. Crews of U.S. flag vessels which were outside U.S. territorial waters on Census Day and crews of vessels flying a foreign flag were not enumerated in the 1980 census.

Persons Away at School

College students were counted as residents of the area in which they were living while attending college, as they have been since 1950. However, children in boarding schools below the college level were counted at their parental home.

Persons in Institutions

Inmates of institutions, who ordinarily live there for considerable periods of time, were counted as residents of the area where the institution was located. Patients in short-term wards of general hospitals were counted at their usual place of residence; if they had no usual place of residence, they were counted at the hospital.

Persons Away From Their Residence on Census Day

Persons in hotels, motels, etc., on the night of March 31, 1980, were requested to fill out a census form for assignment of their census information back to their

homes if they indicated that no one was at home to report them in the census. A similar approach was used for persons visiting in private residences, as well as for Americans who left the United States during March 1980 via major intercontinental air or ship carriers for temporary travel abroad. In addition, information on persons away from their usual place of residence was obtained from other members of their families, resident managers, neighbors, etc. If an entire household was expected to be away during the whole period of the enumeration, information on that household was obtained from neighbors. A matching process was used to eliminate duplicate reports for persons who reported for themselves while away from their usual residence and who were also reported at this usual residence by someone else.

A special enumeration was conducted in such facilities as missions, flophouses, jails, detention centers, etc., on the night of April 6, 1980, and persons enumerated therein were counted as residents of the area in which the establishment was located.

Americans Abroad

Americans who were overseas for an extended period (in the Armed Forces, working at civilian jobs, studying in foreign universities, etc.) were not included in the population of any State or the District of Columbia. On the other hand, Americans who were temporarily abroad on vacations, business trips, and the like were counted at their usual residence in the United States.

Citizens of Foreign Countries

Citizens of foreign countries having their usual residence (legally or illegally) in the United States on Census Day, including those working here (but not living at an embassy, ministry, legation, chancellery, or consulate) and those attending school (but not living at an embassy, etc.), were included in the enumeration, as were members of their families living with them. However, citizens of foreign countries temporarily visiting or traveling in the United States or living on the premises of an embassy,

etc., were not enumerated in the 1980 census.

DATA COLLECTION PROCEDURES

The 1980 census was conducted primarily through self-enumeration. A census questionnaire was delivered by postal carriers to every household several days before Census Day, April 1, 1980. This questionnaire included explanatory information and was accompanied by an instruction guide. Spanish-language versions of the questionnaire and instruction guide were available on request. The questionnaire was also available in narrative translation in 32 languages.

In most areas of the United States, altogether containing about 95 percent of the population, the householder was requested to fill out and mail back the questionnaire on Census Day. Approximately 83 percent of these households returned their forms by mail. Households that did not mail back a form were visited by an enumerator. Households that returned a form with incomplete or inconsistent information that exceeded a specified tolerance were contacted by telephone or, if necessary, by a personal visit, to obtain the information.

In the remaining (mostly sparsely settled) areas of the country, which contained about 5 percent of the population, the household received a questionnaire in the mail. The householder was requested to fill out the questionnaire and give it to the enumerator when he or she visited the household; incomplete and unfilled forms were completed by interview during the enumerator's visit.

Each household in the country received one of two versions of the census questionnaire: a short-form questionnaire containing a limited number of basic population and housing questions or a long-form questionnaire containing these basic questions as well as a number of additional questions. A sampling procedure was used to determine those households which were to receive the long-form questionnaire. Two sampling rates were employed. For most of the country, one in every six households (about 17 percent) received the long form or sample questionnaire; in areas

estimated to have fewer than 2,500 inhabitants, every other household (50 percent) received the sample questionnaire to enhance the reliability of sample data in small areas.

Special questionnaires were used for the enumeration of persons in group quarters such as colleges and universities, hospitals, prisons, military installations, and ships. These forms contained the same population questions that appeared on either the short form or the long form but did not include any housing questions. In addition to the regular census questionnaires, the Supplementary Questionnaire for American Indians was used in conjunction with the short form on Federal and State reservations and in the historic areas of Oklahoma (excluding urbanized areas) for households that had at least one American Indian, Eskimo, or Aleut household member.

PROCESSING PROCEDURES

The 1980 census questionnaires were processed in a manner similar to that for the 1970 and 1960 censuses. They were designed to be processed electronically by the Film Optical Sensing Device for Input to Computer (FOSDIC). For most items on the questionnaire, the information supplied by the respondent or obtained by the enumerator was indicated by marking the answers in pre-designated positions that would be "read" by FOSDIC from a microfilm copy of the questionnaire and transferred onto computer tape with no intervening manual processing. The computer tape excluded information on individual names and addresses.

The tape containing the information from the questionnaires was processed on the Census Bureau's computers through a number of editing and tabulation steps. Among the products of this operation were computer tapes from which the tables in this report (and most others in the 1980 census publications) were prepared on phototypesetting equipment at the Government Printing Office.

A more detailed description of the data collection and processing procedures can be obtained from the *1980 Census of Population and Housing, Users' Guide*, PHC80-R1.

Appendix C.—Accuracy of the Data

Since 1980 population counts shown in this report were tabulated from the entries for persons on all questionnaires, these counts are not subject to sampling error. In any large-scale statistical operation such as a decennial census, human and mechanical errors occur. These errors are commonly referred to as nonsampling errors. Such errors include failure to enumerate every household or person in the population, not obtaining all required information from respondents, obtaining incorrect or inconsistent information, and recording information incorrectly. Errors can also occur during the field review of the enumerators' work, the clerical handling of the census questionnaires, or the electronic proc-

essing of the questionnaires.

In an attempt to reduce various types of nonsampling error in the 1980 census, a number of techniques were introduced on the basis of experience in previous censuses and in tests conducted prior to the census. These quality control and review measures were utilized throughout the data collection and processing phases of the census to minimize undercoverage of the population and housing units and to keep the errors at a minimum. As was done after the 1950, 1960, and 1970 censuses, there were programs after the 1980 census to measure various aspects of the quality achieved in the 1980 census. Reports on many aspects of the 1980 census evaluation program will be

published as soon as the appropriate data are accumulated and analyzed.

A major component of the evaluation work is to ascertain, insofar as possible, the degree of completeness of the count of persons and housing units. The Census Bureau has estimated that the 1970 census did not count 2.5 percent of the population. For 1980, the Census Bureau's extensive evaluation program will encompass a number of different approaches to the task of estimating the coverage of the census. Although these studies have not been completed at the time of publication of this report, preliminary estimates indicate that the rate of undercoverage in the 1980 census was reduced from 1970 census levels.